

NOT FOR CONSTRUCTION

2024 RENOVATION

CLIENT INFORMATION

MONICA AND JON
MCWILLIAMS
5284 HIGHWAY 63
MONTEZUMA, IA 50171

SHEET LABEL

1 D0.1
 2 D1.1
 3 D1.2
 4 D1.3
 5 D1.4
 6 D1.5
 7 D1.6
 8 D1.7
 9 D1.8
 10 D2.1
 11 D2.2
 12 D2.3
 13 D2.4
 14 D2.5
 15 D2.6
 16 D3.1
 17 D3.2
 18 D3.3
 19 D3.4
 20 D3.5
 21 D3.6
 22 D3.7
 23 D3.8
 24 D3.9
 25 D3.10
 26 D3.11
 27 D3.12
 28 D3.13
 29 D3.14
 30 D3.15
 31 D3.16
 32 D3.17
 33 D3.18
 34 D4.1
 35 D4.2
 36 D4.3
 37 D4.4
 38 D5.1
 39 D5.2
 40 D5.3
 41 D5.4
 42 D5.5
 43 D5.6
 44 D5.7
 45 D5.8
 46
 47 D9.1
 48 D9.2
 49 D9.3
 50 D9.4
 51 D9.5
 52 D9.6
 53 D9.7
 54 D9.8

TABLE OF CONTENTS

TITLE

COVER SHEET
 MAIN FLOOR EXISTING CONDITIONS
 MAIN FLOOR PROPOSED PLAN
 SECOND FLOOR PROPOSED PLAN
 1ST FLOOR PLAN DIMENSIONED
 2ND FLOOR PLAN DIMENSIONED
 MAIN LEVEL ELECTRICAL PLAN
 UPPER LEVEL ELECTRICAL PLAN
 REFLECTED CEILING PLAN
 ENLARGED KITCHEN PLAN
 ENLARGED KITCHEN PLAN
 ENLARGED KITCHEN PLAN
 ENLARGED GREAT ROOM PLAN
 ENLARGED MUDROOM & POWDER ROOM PLAN
 ENLARGED OFFICE PLAN
 KITCHEN SINK ELEVATION
 KITCHEN RANGE ELEVATION
 KITCHEN REFRIGERATOR/OVEN ELEVATION
 KITCHEN ISLAND ELEVATIONS
 KITCHEN ISLAND ELEVATIONS AND PLACEMENT
 KITCHEN ISLAND ELEVATIONS AND PLACEMENT CONT...
 KITCHEN FIREPLACE ELEVATION
 LIVING ROOM FIREPLACE ELEVATION
 LIVING ROOM FLEX/PLAY ROOM ELEVATION
 LIVING ROOM ENTRY ELEVATION
 LIVING ROOM TV WALL ELEVATION
 MUDROOM DROP ZONE AND DINING WALL ELEVATIONS
 MUDROOM LOCKERS AND LAUNDRY WALL ELEVATIONS
 POWDER BATH TOILET AND SINK WALL ELEVATIONS
 POWDER BATH CURVED WALL AND DOOR WALL
 ELEVATIONS
 OFFICE DESK ELEVATION
 OFFICE FLOATING DESK AND WINDOW WALL
 ELEVATIONS
 OFFICE DOOR ELEVATION
 ENLARGED KIDS BATH
 ENLARGED HALL LINENS
 ENLARGED LAUNDRY
 ENLARGED PRIMARY BATH
 KIDS BATH VANITY AND WINDOW WALL ELEVATIONS
 KIDS BATH LINEN AND SHOWER ELEVATIONS
 HALL LINENS ELEVATION
 UPSTAIRS LAUNDRY ELEVATIONS
 PRIMARY BATH VANITY ELEVATION
 PRIMARY BATH TUB ELEVATION
 PRIMARY BATH SHOWER ELEVATION
 PRIMARY BATH DOOR ELEVATION
 WINDOW SCHEDULE
 KITCHEN PERSPECTIVES
 KITCHEN PERSPECTIVES CONT...
 KITCHEN FIREPLACE PERSPECTIVE
 MUDROOM PERSPECTIVES
 POWDER PERSPECTIVES
 ENTRY PERSPECTIVES
 GREAT ROOM PERSPECTIVE
 OFFICE PERSPECTIVES



MORRIS LARE
 501 5th Street
 West Des Moines
 IA 50265
 JILLIAN@MORRISLARE.COM
 (M) 570.954.0771
 www.MORRISLARE.COM

ML IS NOT A LICENSED
 ELECTRICAL, PLUMBING
 CONTRACTOR, OR
 REGISTERED ARCHITECT.
 ALL DIMENSIONS,
 STRUCTURAL CHANGES,
 ELECTRICAL & PLUMBING
 LOCATIONS MUST BE
 VERIFIED BY PRIOR TO
 CONSTRUCTION.

CLIENT INFORMATION:
 MONICA AND JON MCWILLIAMS
 5284 HIGHWAY 63 | MONTEZUMA, IA 50171
 (M) |

PROJECT:
 MAIN FLOOR FURNISHINGS
 SHEET TITLE:
 COVER SHEET

ISSUE DATE:
 11/26/22

REVISION DATE:
 3/11/2024

DRAWN BY:
 NET

SHEET SIZE:
 11X17

D0.1

NOT FOR CONSTRUCTION



MORRIS LARE
501 5th Street
West Des Moines
IA 50265

ML IS NOT A LICENSED
ELECTRICAL, PLUMBING
CONTRACTOR, OR
REGISTERED ARCHITECT.
ALL DIMENSIONS,
STRUCTURAL CHANGES,
ELECTRICAL & PLUMBING
LOCATIONS MUST BE
VERIFIED BY PRIOR TO
CONSTRUCTION.

CLIENT INFORMATION:
MONICA AND JON MCWILLIAMS
5284 HIGHWAY 63 | MONTEZUMA, IA 50171
(M) |

PROJECT: **RENOVATION DESIGN PROJECT**
SHEET TITLE: **MAIN FLOOR EXISTING
CONDITIONS**

ISSUE DATE:
11/26/22

REVISION DATE:
3/11/2024

DRAWN BY:
NET

SHEET SIZE:
11X17

D1.1

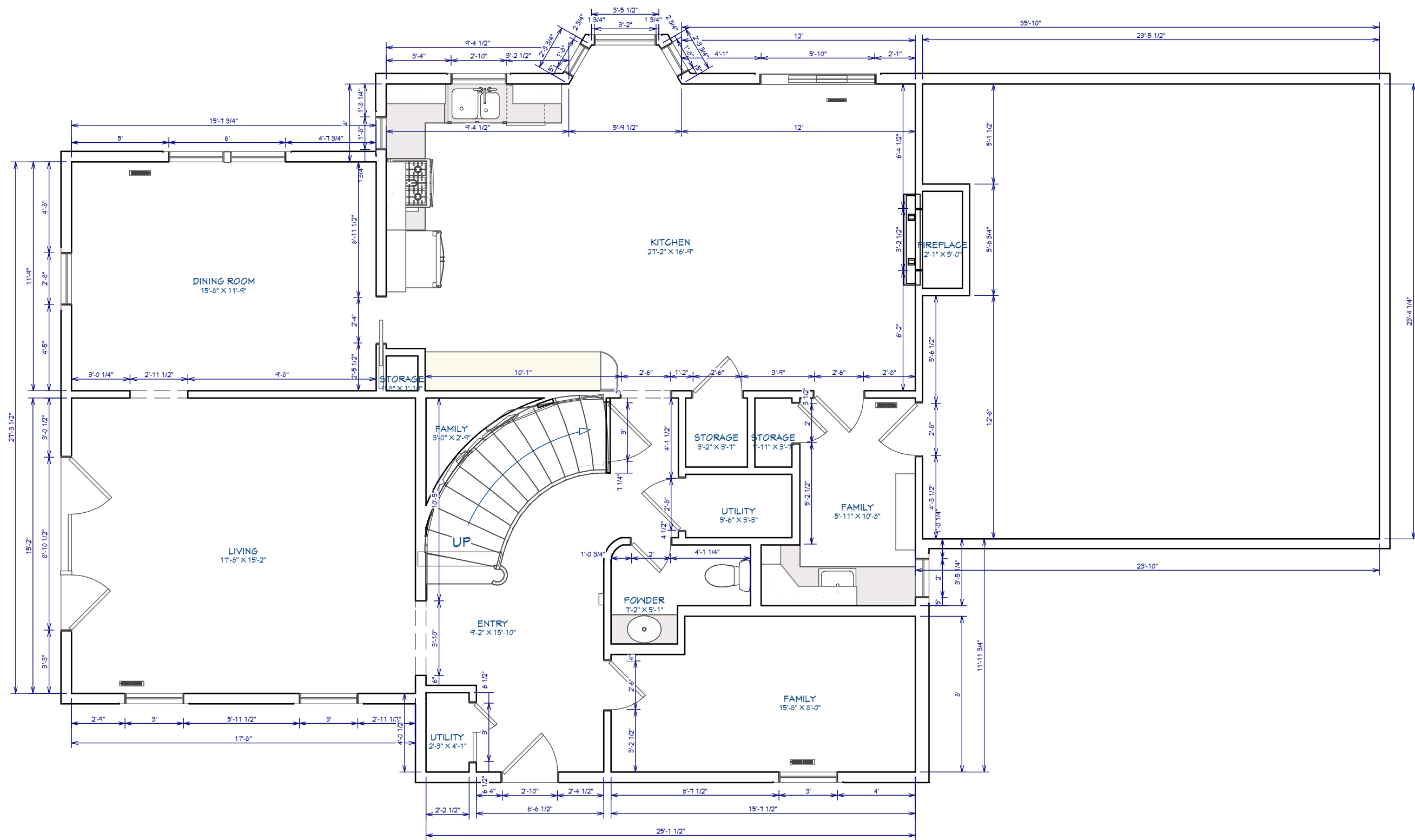

○ FLOOR PLAN VIEW DIMENSIONED
3/16 IN = 1 FT

LIVING AREA
1490 SQ FT

NOT FOR CONSTRUCTION



DESIGN PLAN
3/16 IN = 1 FT



MORRIS LARE
501 5th Street
West Des Moines
IA 50265

ML IS NOT A LICENSED
ELECTRICAL, PLUMBING
CONTRACTOR, OR
REGISTERED ARCHITECT.
ALL DIMENSIONS,
STRUCTURAL CHANGES,
ELECTRICAL & PLUMBING
LOCATIONS MUST BE
VERIFIED BY PRIOR TO
CONSTRUCTION.

CLIENT INFORMATION:
MONICA AND JON MCWILLIAMS
5284 HIGHWAY 63 | MONTEZUMA, IA 50171
(M) |

PROJECT:
RENOVATION DESIGN PROJECT
SHEET TITLE:
MAIN FLOOR PROPOSED PLAN

ISSUE DATE:
11/26/22

REVISION DATE:
3/11/2024

DRAWN BY:
NET

SHEET SIZE:
11X17

D1.2

NOT FOR CONSTRUCTION

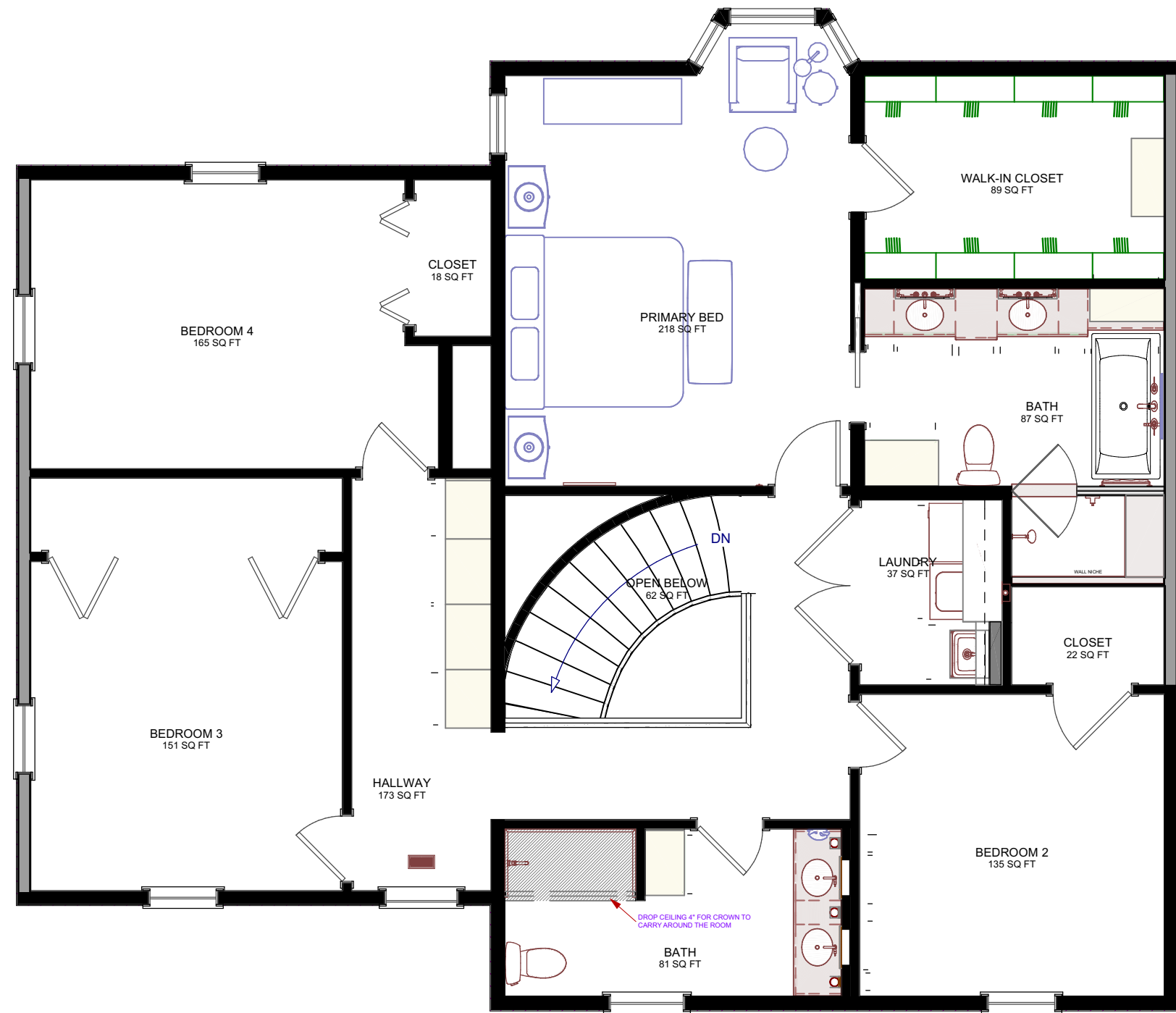

○ DESIGN PLAN
3/16 IN = 1 FT

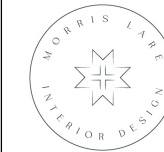

MORRIS LARE
501 5th Street
West Des Moines
IA 50265

ML IS NOT A LICENSED
ELECTRICAL, PLUMBING
CONTRACTOR, OR
REGISTERED ARCHITECT.
ALL DIMENSIONS,
STRUCTURAL CHANGES,
ELECTRICAL & PLUMBING
LOCATIONS MUST BE
VERIFIED BY PRIOR TO
CONSTRUCTION.

CLIENT INFORMATION:
MONICA AND JON MCWILLIAMS
5284 HIGHWAY 63 | MONTEZUMA, IA 50171
(M) |

PROJECT:
RENOVATION DESIGN PROJECT
SHEET TITLE:
**SECOND FLOOR PROPOSED
PLAN**

ISSUE DATE:
11/26/22

REVISION DATE:
3/11/2024

DRAWN BY:
NET

SHEET SIZE:
11X17

D1.3

NOT FOR CONSTRUCTION



MORRIS LARE
501 5th Street
West Des Moines
IA 50265

ML IS NOT A LICENSED
ELECTRICAL, PLUMBING
CONTRACTOR, OR
REGISTERED ARCHITECT.
ALL DIMENSIONS,
STRUCTURAL CHANGES,
ELECTRICAL & PLUMBING
LOCATIONS MUST BE
VERIFIED BY PRIOR TO
CONSTRUCTION.

CLIENT INFORMATION:
MONICA AND JON MCWILLIAMS
5284 HIGHWAY 63 | MONTEZUMA, IA 50171
(M) |

PROJECT:
RENOVATION DESIGN PROJECT
SHEET TITLE:
1ST FLOOR PLAN DIMENSIONED

ISSUE DATE:
11/26/22

REVISION DATE:
3/11/2024

DRAWN BY:
NET

SHEET SIZE:
11X17

D1.4

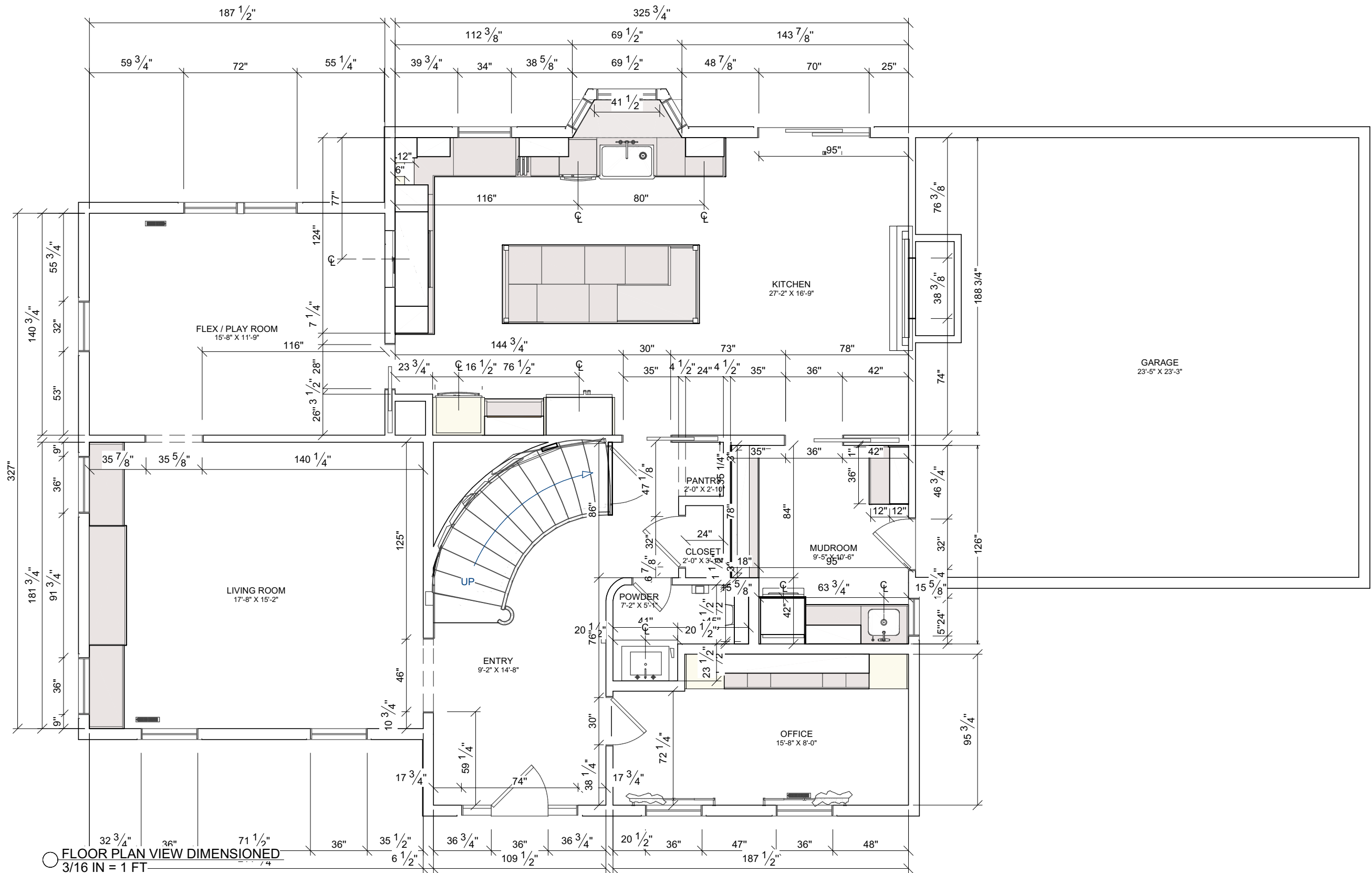

NOT FOR CONSTRUCTION

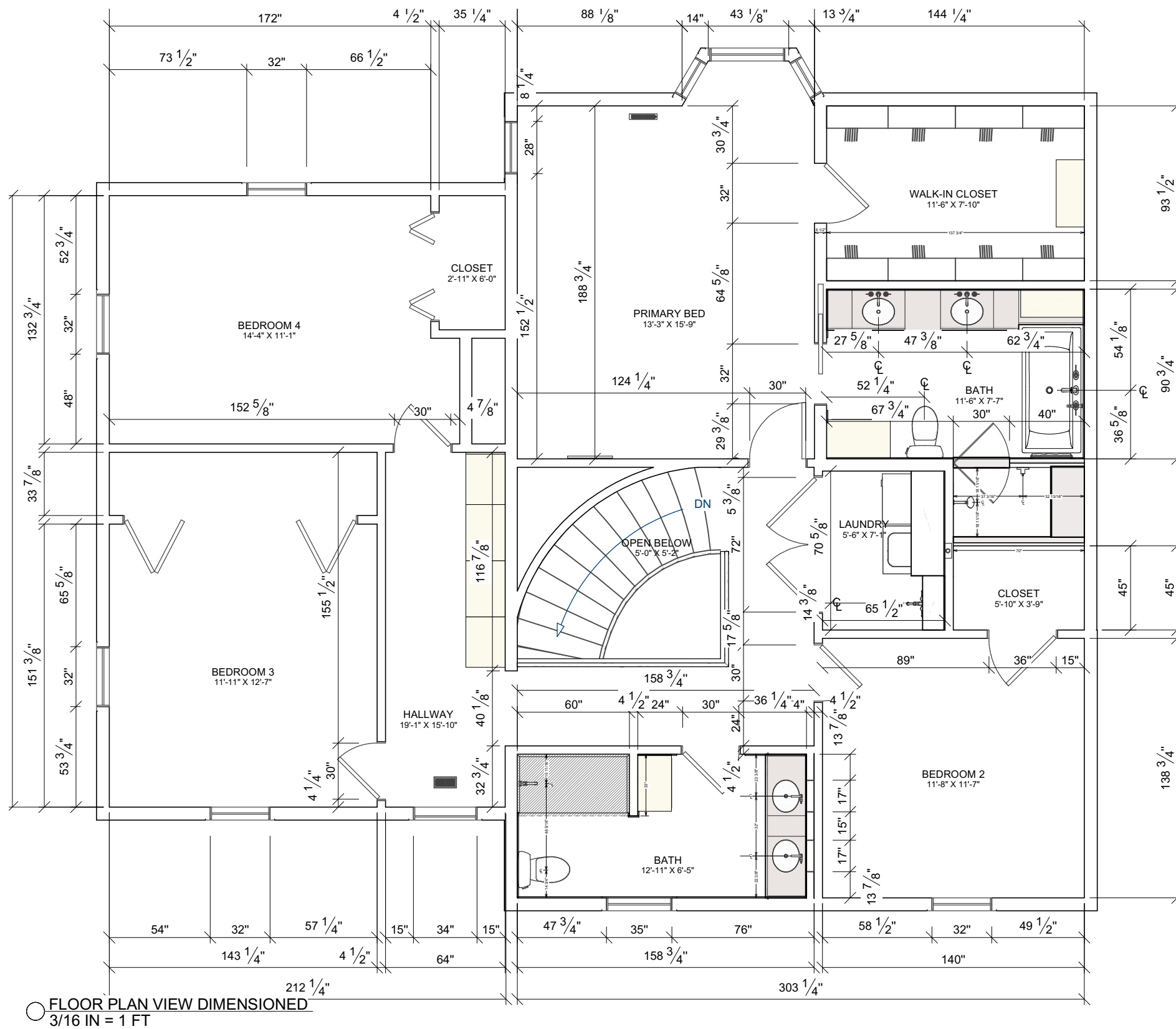

MORRIS LARE
501 5th Street
West Des Moines
IA 50265

ML IS NOT A LICENSED
ELECTRICAL, PLUMBING
CONTRACTOR, OR
REGISTERED ARCHITECT.
ALL DIMENSIONS,
STRUCTURAL CHANGES,
ELECTRICAL & PLUMBING
LOCATIONS MUST BE
VERIFIED BY PRIOR TO
CONSTRUCTION.

CLIENT INFORMATION:
MONICA AND JON MCWILLIAMS
5284 HIGHWAY 63 | MONTEZUMA, IA 50171
(M) |

PROJECT:
RENOVATION DESIGN PROJECT
SHEET TITLE:
2ND FLOOR PLAN DIMENSIONED

ISSUE DATE:
11/26/22

REVISION DATE:
3/11/2024

DRAWN BY:
NET

SHEET SIZE:
11X17

D1.5

NOT FOR CONSTRUCTION

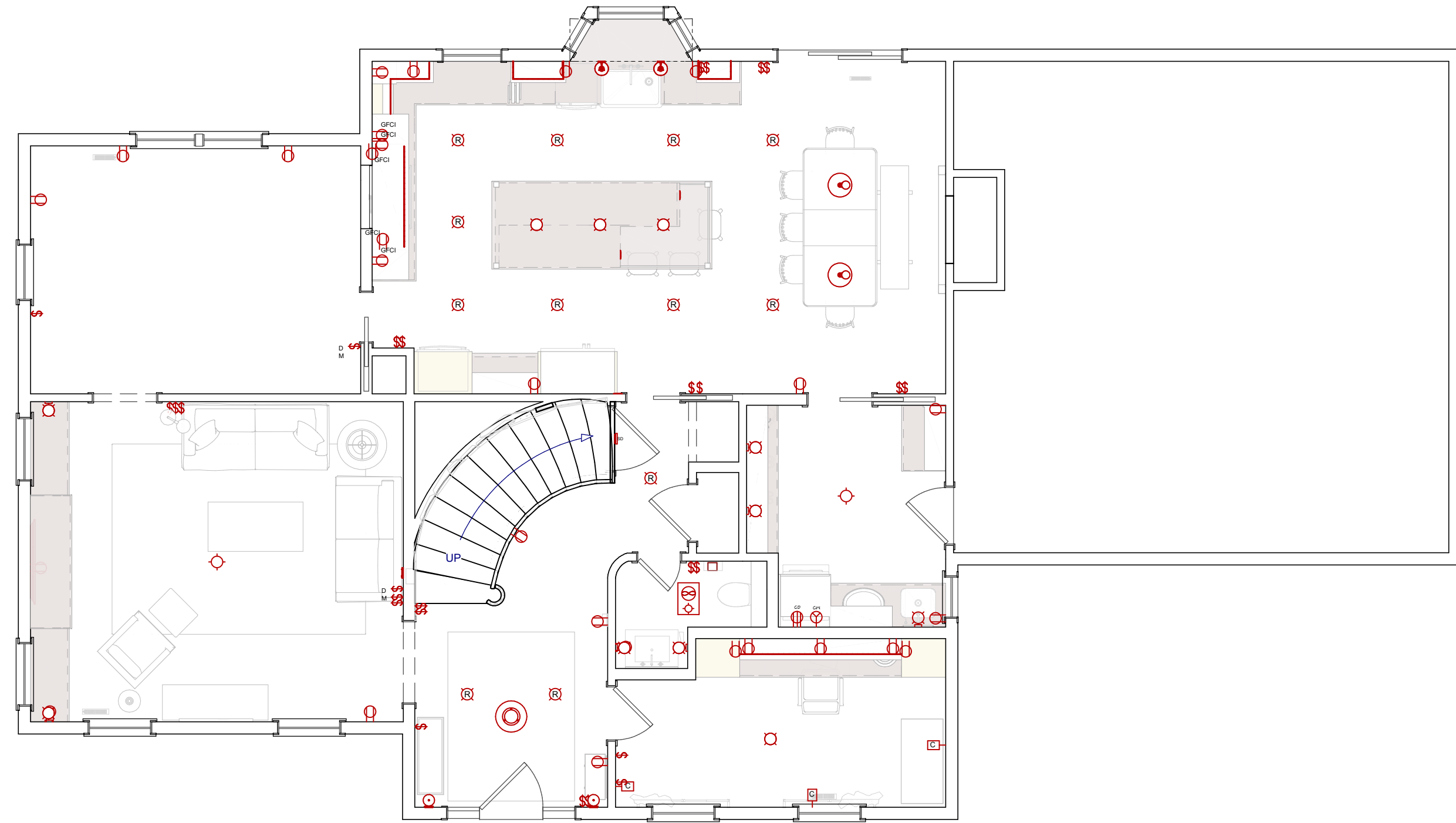

ELECTRICAL PLAN VIEW
3/16 IN = 1 FT



MORRIS LARE
501 5th Street
West Des Moines
IA 50265

ML IS NOT A LICENSED
ELECTRICAL, PLUMBING
CONTRACTOR, OR
REGISTERED ARCHITECT.
ALL DIMENSIONS,
STRUCTURAL CHANGES,
ELECTRICAL & PLUMBING
LOCATIONS MUST BE
VERIFIED BY PRIOR TO
CONSTRUCTION.

CLIENT INFORMATION:
MONICA AND JON MCWILLIAMS
5284 HIGHWAY 63 | MONTEZUMA, IA 50171
(M) |

PROJECT:
RENOVATION DESIGN PROJECT
SHEET TITLE:
MAIN LEVEL ELECTRICAL PLAN

ISSUE DATE:
11/26/22

REVISION DATE:
3/11/2024

DRAWN BY:
NET

SHEET SIZE:
11X17

D1.6

NOT FOR CONSTRUCTION

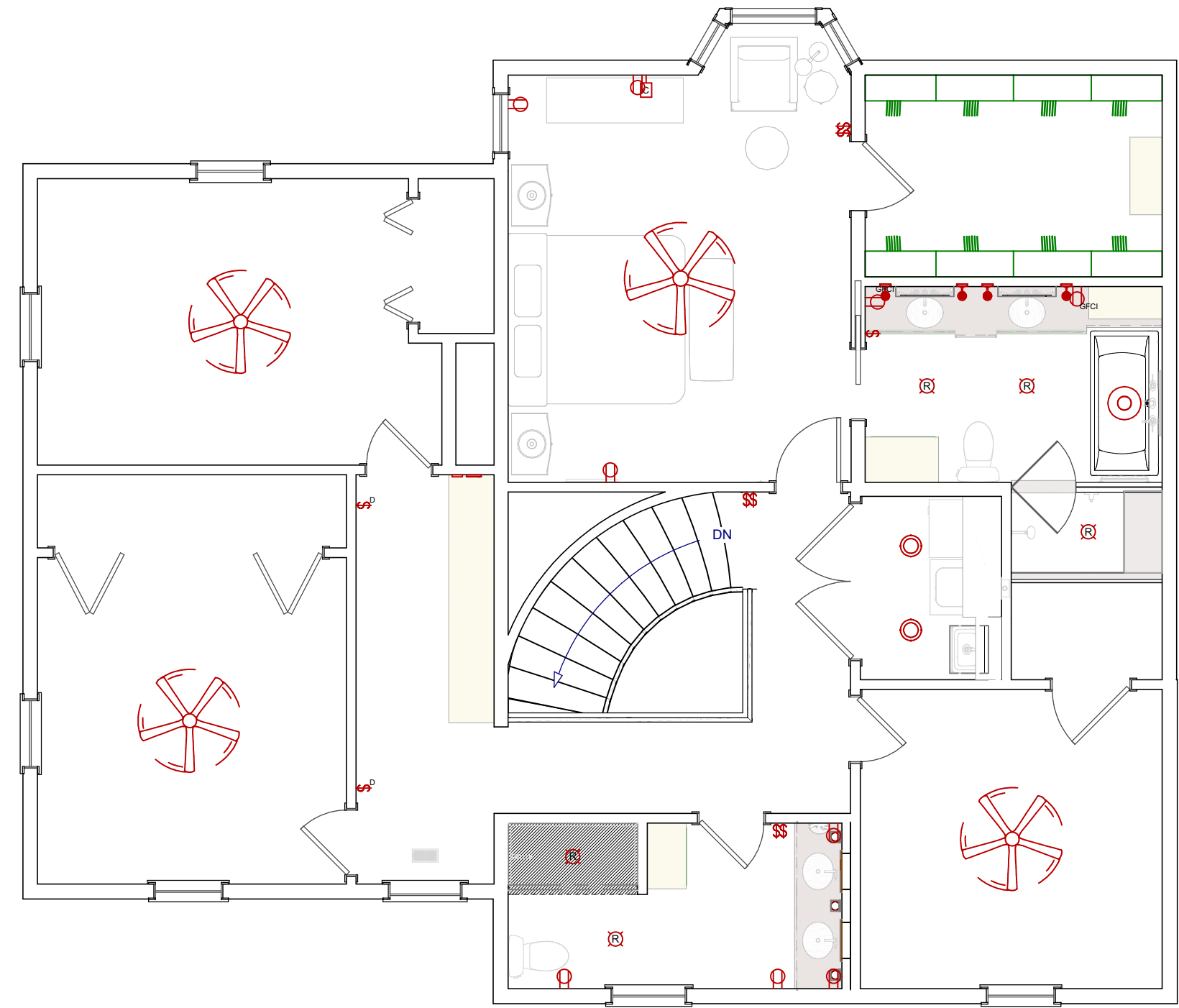

○ 2ND FLOOR
3/16 IN = 1 FT



MORRIS LARE
501 5th Street
West Des Moines
IA 50265

ML IS NOT A LICENSED
ELECTRICAL, PLUMBING
CONTRACTOR, OR
REGISTERED ARCHITECT.
ALL DIMENSIONS,
STRUCTURAL CHANGES,
ELECTRICAL & PLUMBING
LOCATIONS MUST BE
VERIFIED BY PRIOR TO
CONSTRUCTION.

CLIENT INFORMATION:
MONICA AND JON MCWILLIAMS
5284 HIGHWAY 63 | MONTEZUMA, IA 50171
(M) |

PROJECT: RENOVATION DESIGN PROJECT
SHEET TITLE: UPPER LEVEL ELECTRICAL PLAN

ISSUE DATE:
11/26/22

REVISION DATE:
3/11/2024

DRAWN BY:
NET

SHEET SIZE:
11X17

D1.7

NOT FOR CONSTRUCTION



○ REFLECTED CEILING PLAN
 3/16 IN = 1 FT

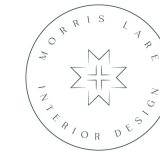

MORRIS LARE
 501 5th Street
 West Des Moines
 IA 50265

ML IS NOT A LICENSED
 ELECTRICAL, PLUMBING
 CONTRACTOR, OR
 REGISTERED ARCHITECT.
 ALL DIMENSIONS,
 STRUCTURAL CHANGES,
 ELECTRICAL & PLUMBING
 LOCATIONS MUST BE
 VERIFIED BY PRIOR TO
 CONSTRUCTION.

CLIENT INFORMATION:
MONICA AND JON MCWILLIAMS
 5284 HIGHWAY 63 | MONTEZUMA, IA 50171
 (M) |

PROJECT: **RENOVATION DESIGN PROJECT**
 SHEET TITLE: **REFLECTED CEILING PLAN**

ISSUE DATE:
 11/26/22

REVISION DATE:
 3/11/2024

DRAWN BY:
 NET

SHEET SIZE:
 11X17

D1.8

NOT FOR CONSTRUCTION

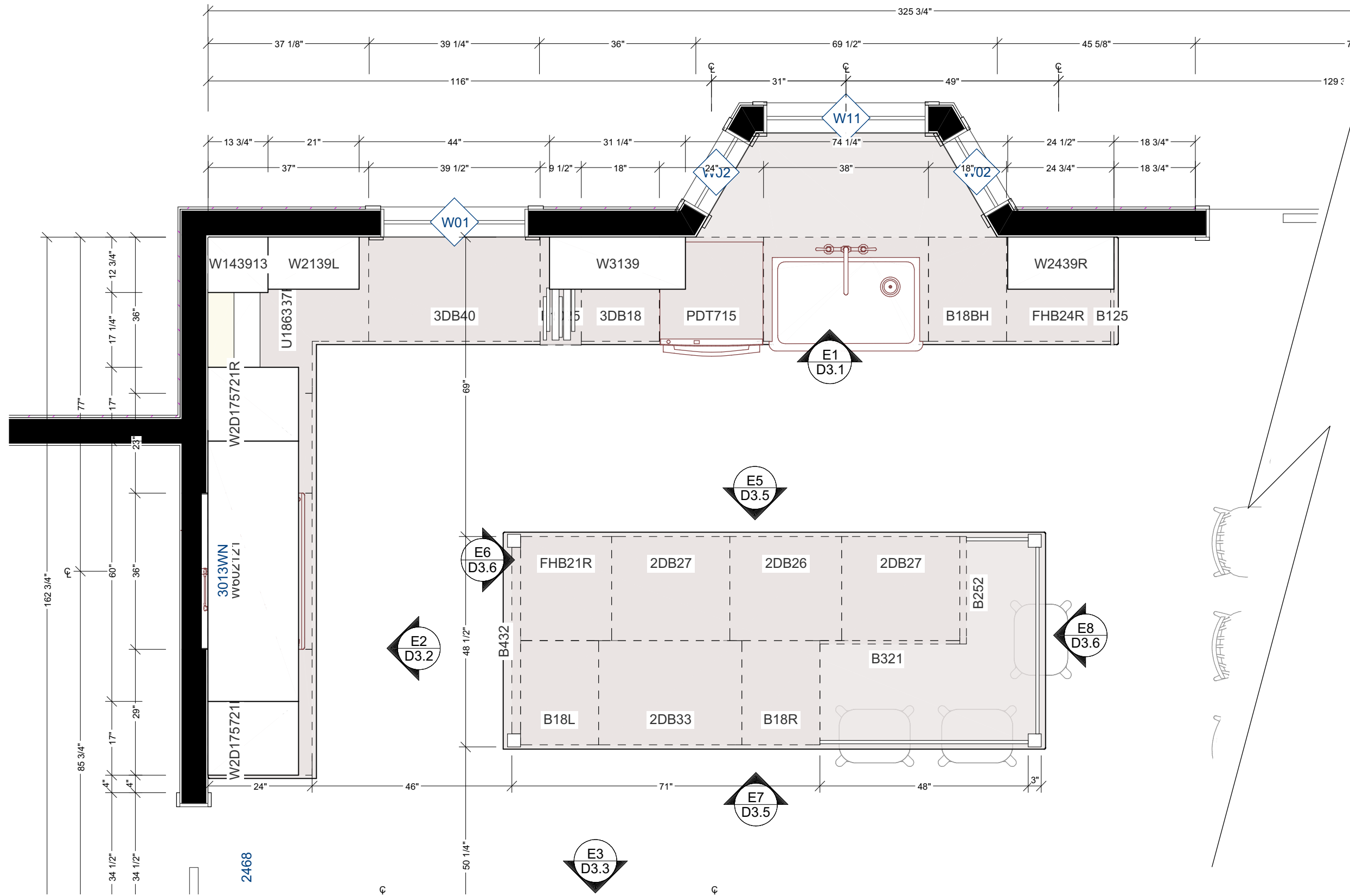

KITCHEN AND BATH PLAN VIEW
1/2 IN = 1 FT



MORRIS LARE
501 5th Street
West Des Moines
IA 50265

ML IS NOT A LICENSED
ELECTRICAL, PLUMBING
CONTRACTOR, OR
REGISTERED ARCHITECT.
ALL DIMENSIONS,
STRUCTURAL CHANGES,
ELECTRICAL & PLUMBING
LOCATIONS MUST BE
VERIFIED BY PRIOR TO
CONSTRUCTION.

CLIENT INFORMATION:
MONICA AND JON MCWILLIAMS
5284 HIGHWAY 63 | MONTEZUMA, IA 50171
(M) |

PROJECT:
RENOVATION DESIGN PROJECT
SHEET TITLE:
ENLARGED KITCHEN PLAN

ISSUE DATE:
11/26/22

REVISION DATE:
3/11/2024

DRAWN BY:
NET

SHEET SIZE:
11X17

D2.1

NOT FOR CONSTRUCTION

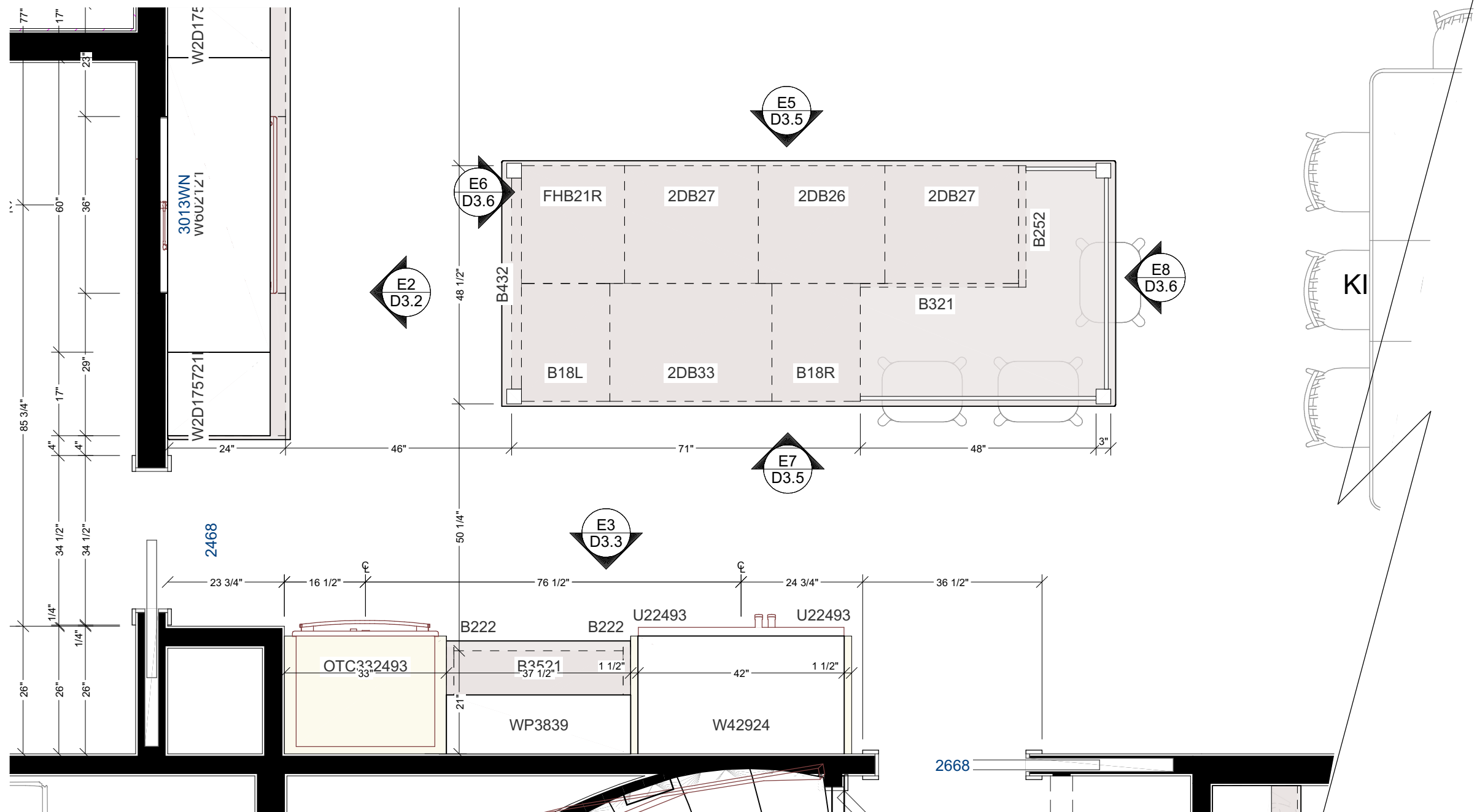

○ KITCHEN AND BATH PLAN VIEW
1/2 IN = 1 FT



MORRIS LARE
501 5th Street
West Des Moines
IA 50265

ML IS NOT A LICENSED
ELECTRICAL PLUMBING
CONTRACTOR, OR
REGISTERED ARCHITECT.
ALL DIMENSIONS,
STRUCTURAL CHANGES,
ELECTRICAL & PLUMBING
LOCATIONS MUST BE
VERIFIED BY PRIOR TO
CONSTRUCTION.

CLIENT INFORMATION:
MONICA AND JON MCWILLIAMS
5284 HIGHWAY 63 | MONTEZUMA, IA 50171
(M) |

PROJECT:
RENOVATION DESIGN PROJECT
SHEET TITLE:
ENLARGED KITCHEN PLAN

ISSUE DATE:
11/26/22

REVISION DATE:
3/11/2024

DRAWN BY:
NET

SHEET SIZE:
11X17

D2.2

NOT FOR CONSTRUCTION

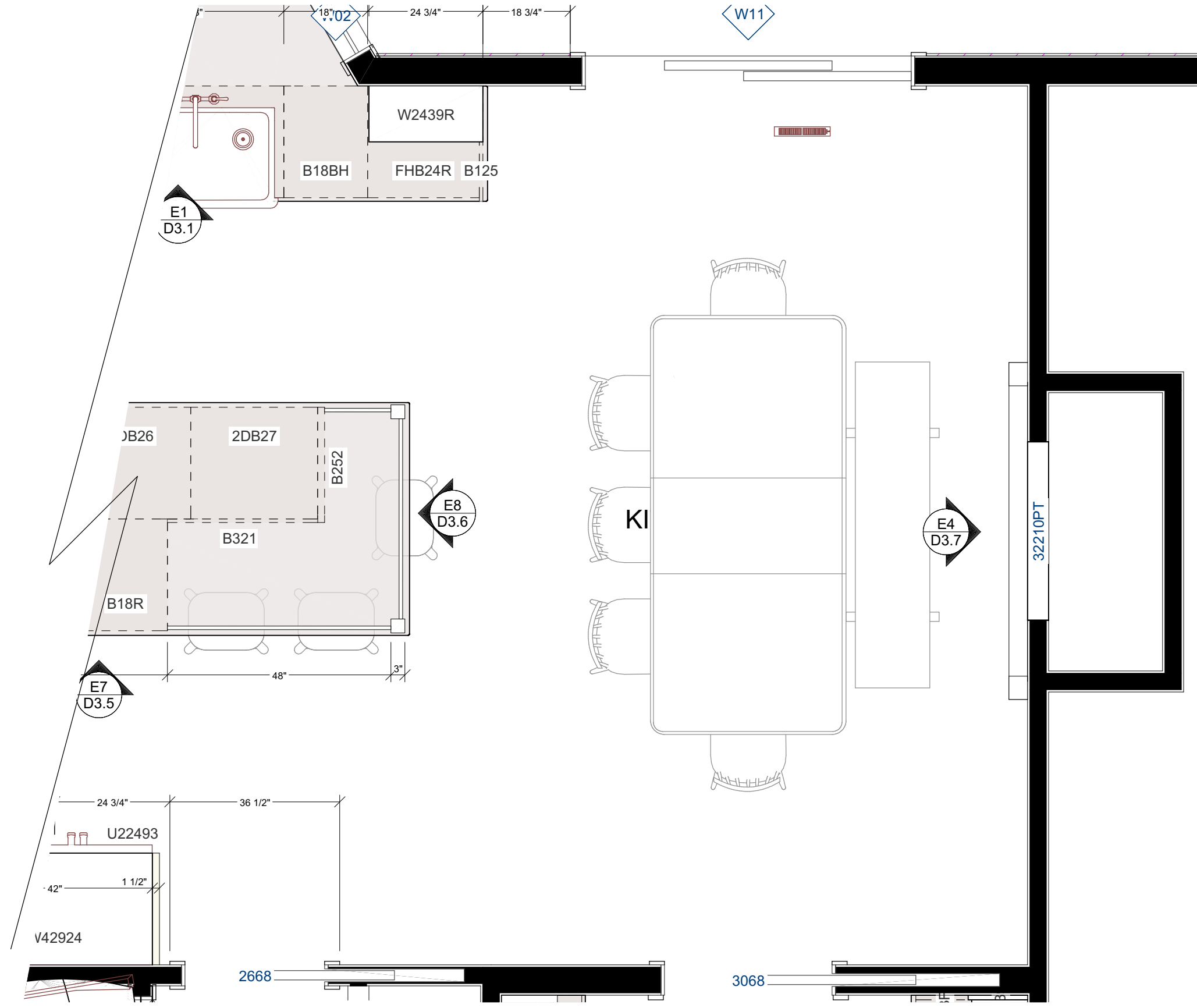

KITCHEN AND BATH PLAN VIEW
1/2 IN = 1 FT



MORRIS LARE
501 5th Street
West Des Moines
IA 50265

ML IS NOT A LICENSED
ELECTRICAL, PLUMBING
CONTRACTOR, OR
REGISTERED ARCHITECT.
ALL DIMENSIONS,
STRUCTURAL CHANGES,
ELECTRICAL & PLUMBING
LOCATIONS MUST BE
VERIFIED BY PRIOR TO
CONSTRUCTION.

CLIENT INFORMATION:
MONICA AND JON MCWILLIAMS
5284 HIGHWAY 63 | MONTEZUMA, IA 50171
(M) |

PROJECT: RENOVATION DESIGN PROJECT
SHEET TITLE: ENLARGED KITCHEN PLAN

ISSUE DATE: 11/26/22

REVISION DATE: 3/11/2024

DRAWN BY: NET

SHEET SIZE: 11X17

D2.3

NOT FOR CONSTRUCTION

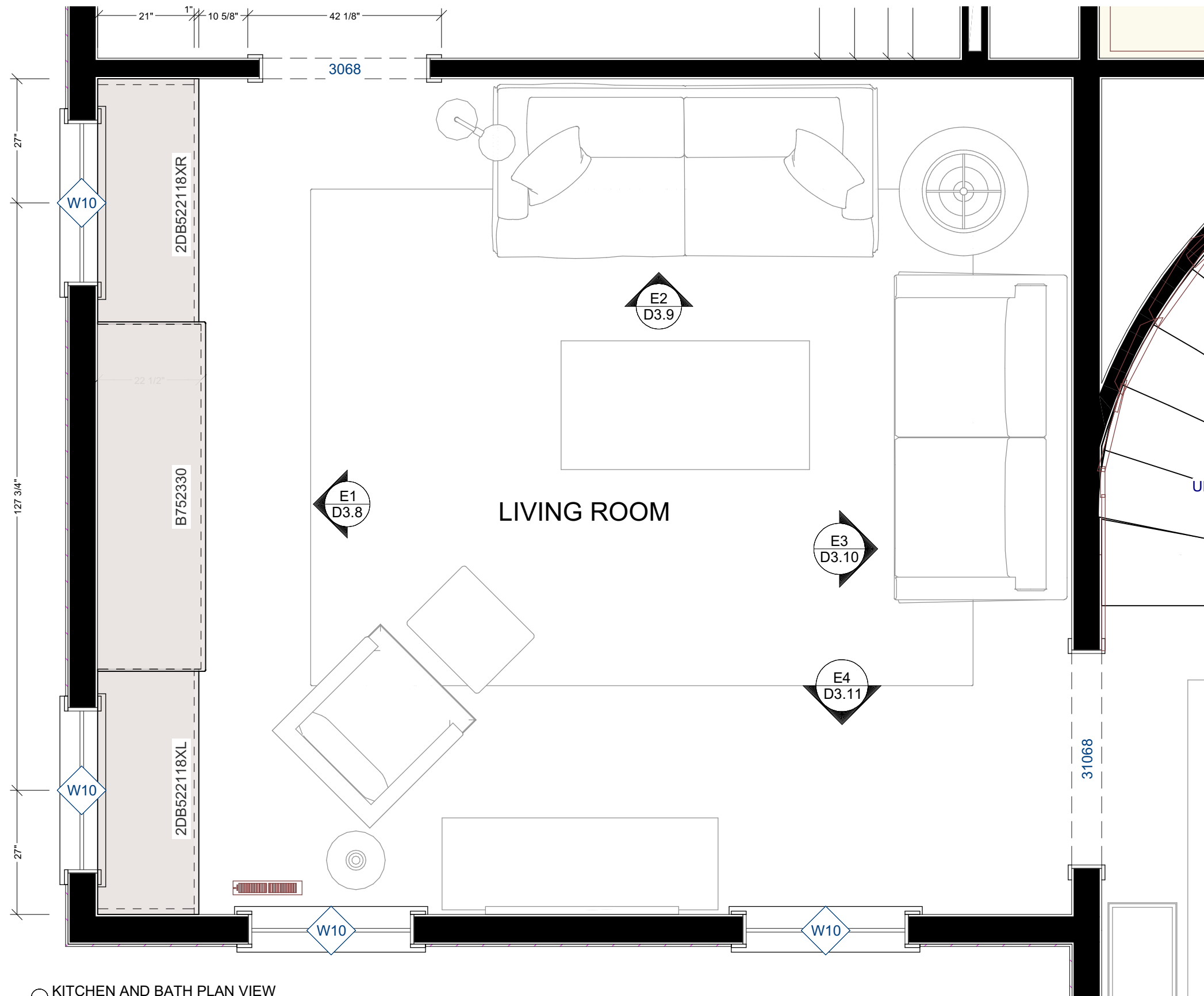

KITCHEN AND BATH PLAN VIEW
1/2 IN = 1 FT



MORRIS LARE
501 5th Street
West Des Moines
IA 50265

ML IS NOT A LICENSED
ELECTRICAL, PLUMBING
CONTRACTOR, OR
REGISTERED ARCHITECT.
ALL DIMENSIONS,
STRUCTURAL CHANGES,
ELECTRICAL & PLUMBING
LOCATIONS MUST BE
VERIFIED BY PRIOR TO
CONSTRUCTION.

CLIENT INFORMATION:
MONICA AND JON MCWILLIAMS
5284 HIGHWAY 63 | MONTEZUMA, IA 50171
(M) |

PROJECT: RENOVATION DESIGN PROJECT
SHEET TITLE: ENLARGED GREAT ROOM PLAN

ISSUE DATE: 11/26/22
REVISION DATE: 3/11/2024
DRAWN BY: NET
SHEET SIZE: 11X17

D2.4

NOT FOR CONSTRUCTION



○ KITCHEN AND BATH PLAN VIEW
1/2 IN = 1 FT



MORRIS LARE
501 5th Street
West Des Moines
IA 50265

ML IS NOT A LICENSED ELECTRICAL, PLUMBING CONTRACTOR, OR REGISTERED ARCHITECT. ALL DIMENSIONS, STRUCTURAL CHANGES, ELECTRICAL & PLUMBING LOCATIONS MUST BE VERIFIED BY PRIOR TO CONSTRUCTION.

CLIENT INFORMATION:
MONICA AND JON MCWILLIAMS
5284 HIGHWAY 63 | MONTEZUMA, IA 50171
(M) |

PROJECT: RENOVATION DESIGN PROJECT
SHEET TITLE: ENLARGED MUDROOM & POWDER ROOM PLAN

ISSUE DATE: 11/26/22

REVISION DATE: 3/11/2024

DRAWN BY: NET

SHEET SIZE: 11X17

D2.5

NOT FOR CONSTRUCTION

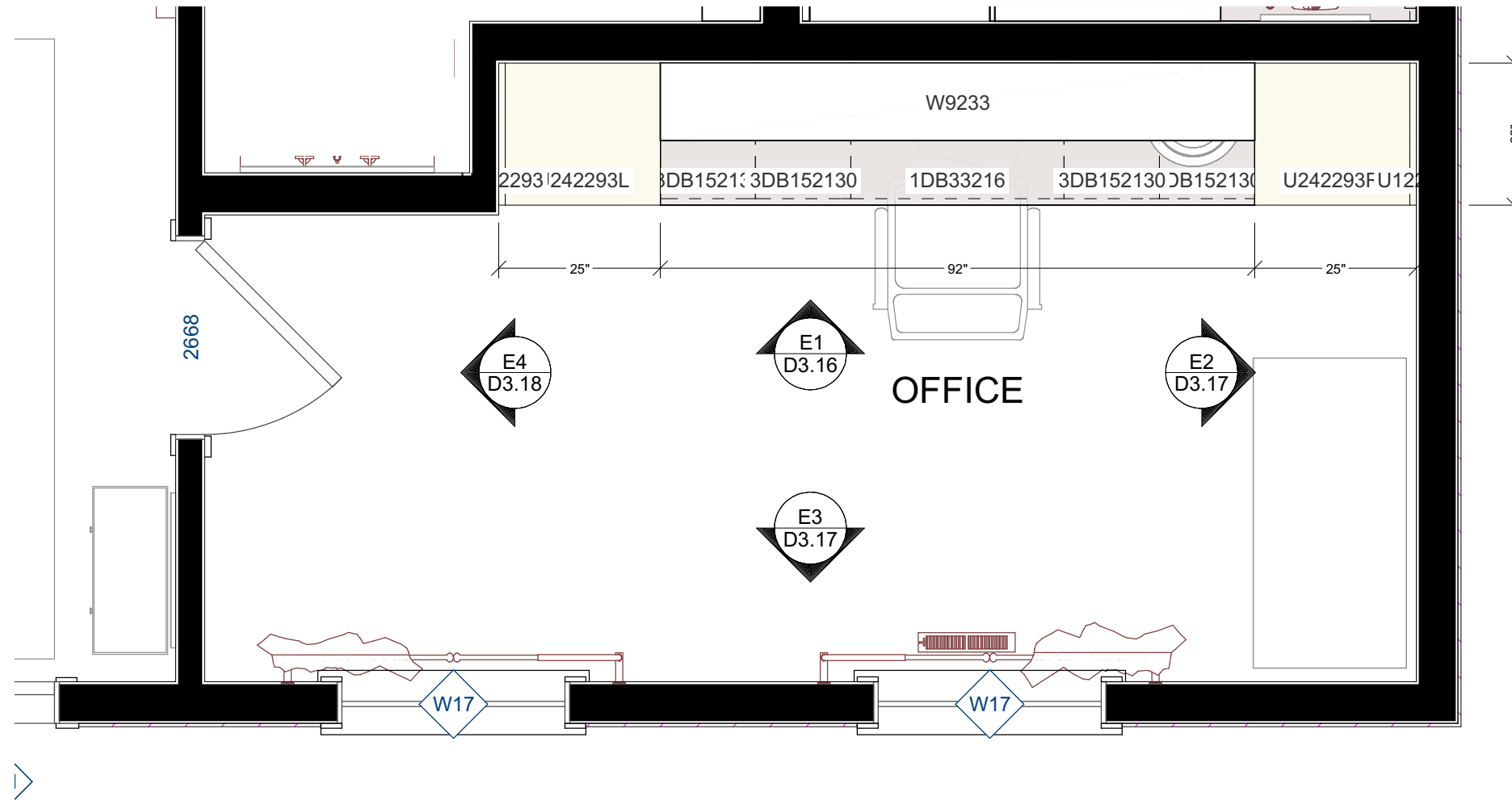

○ KITCHEN AND BATH PLAN VIEW
1/2 IN = 1 FT



MORRIS LARE
501 5th Street
West Des Moines
IA 50265

ML IS NOT A LICENSED
ELECTRICAL, PLUMBING
CONTRACTOR, OR
REGISTERED ARCHITECT.
ALL DIMENSIONS,
STRUCTURAL CHANGES,
ELECTRICAL & PLUMBING
LOCATIONS MUST BE
VERIFIED BY PRIOR TO
CONSTRUCTION.

CLIENT INFORMATION:
MONICA AND JON MCWILLIAMS
5284 HIGHWAY 63 | MONTEZUMA, IA 50171
(M) |

PROJECT:
RENOVATION DESIGN PROJECT
SHEET TITLE:
ENLARGED OFFICE PLAN

ISSUE DATE:
11/26/22

REVISION DATE:
3/11/2024

DRAWN BY:
NET

SHEET SIZE:
11X17

D2.6

NOT FOR CONSTRUCTION



MORRIS LARE
501 5th Street
West Des Moines
IA 50265

ML IS NOT A LICENSED
ELECTRICAL, PLUMBING
CONTRACTOR, OR
REGISTERED ARCHITECT.
ALL DIMENSIONS,
STRUCTURAL CHANGES,
ELECTRICAL & PLUMBING
LOCATIONS MUST BE
VERIFIED BY PRIOR TO
CONSTRUCTION.

CLIENT INFORMATION:
MONICA AND JON MCWILLIAMS
5284 HIGHWAY 63 | MONTEZUMA, IA 50171
(M) |

PROJECT:
RENOVATION DESIGN PROJECT
SHEET TITLE:
KITCHEN SINK ELEVATION

ISSUE DATE:
11/26/22

REVISION DATE:
3/11/2024

DRAWN BY:
NET

SHEET SIZE:
11X17

D3.1

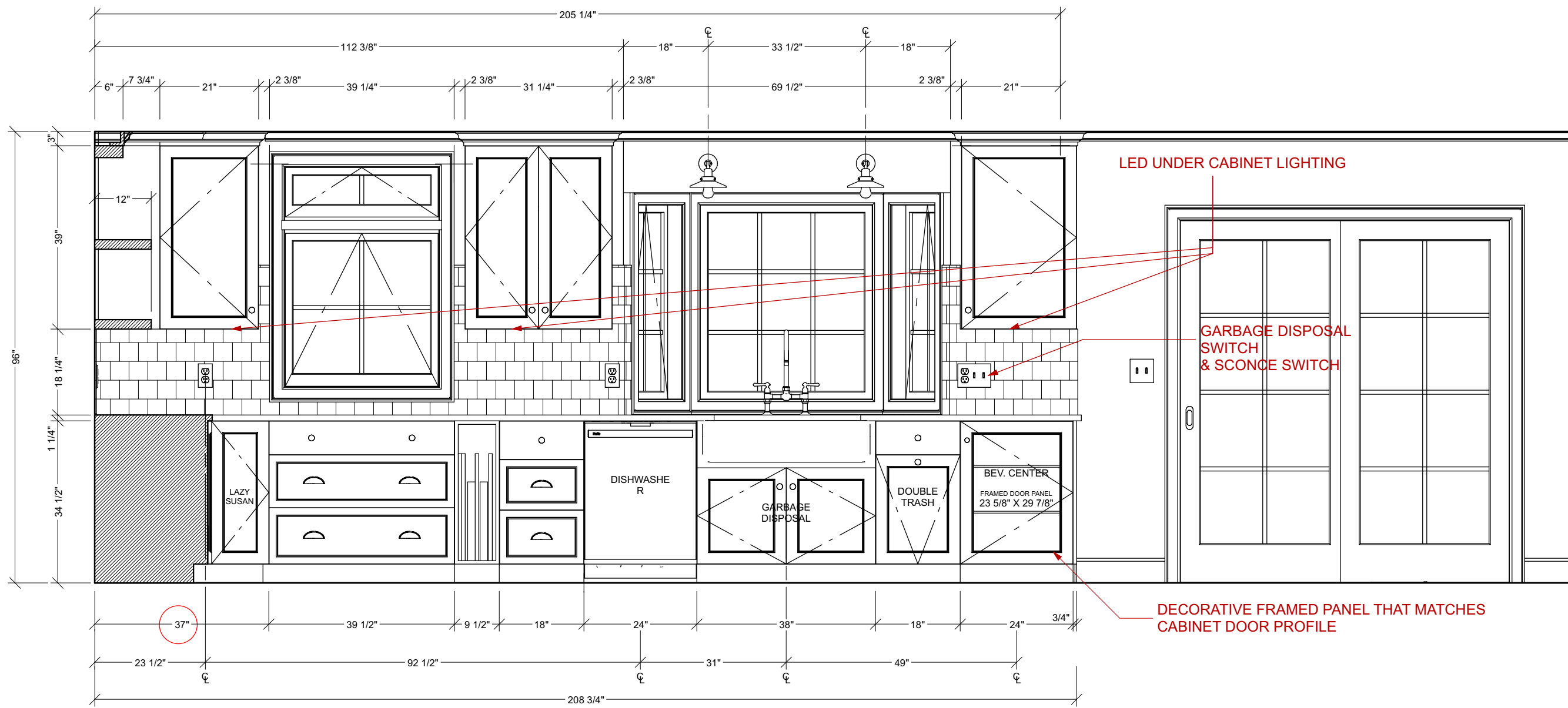

E1 KITCHEN - SINK
1/2 IN = 1 FT

NOT FOR CONSTRUCTION

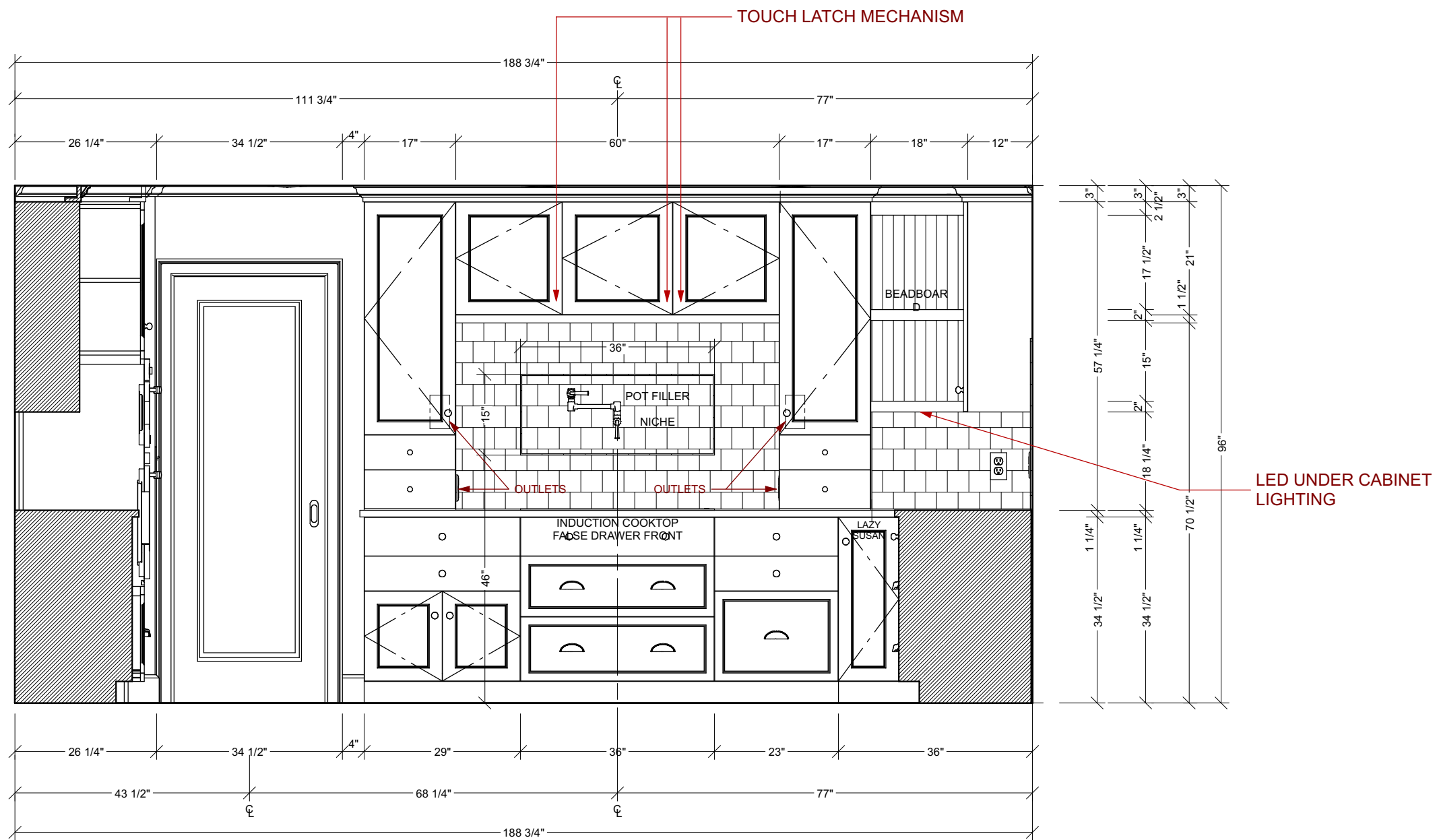

E2 KITCHEN - RANGE
1/2 IN = 1 FT



MORRIS LARE
501 5th Street
West Des Moines
IA 50265

ML IS NOT A LICENSED
ELECTRICAL, PLUMBING
CONTRACTOR, OR
REGISTERED ARCHITECT.
ALL DIMENSIONS,
STRUCTURAL CHANGES,
ELECTRICAL & PLUMBING
LOCATIONS MUST BE
VERIFIED BY PRIOR TO
CONSTRUCTION.

CLIENT INFORMATION:
MONICA AND JON MCWILLIAMS
5284 HIGHWAY 63 | MONTEZUMA, IA 50171
(M) |

PROJECT:
RENOVATION DESIGN PROJECT
SHEET TITLE:
KITCHEN RANGE ELEVATION

ISSUE DATE:
11/26/22

REVISION DATE:
3/11/2024

DRAWN BY:
NET

SHEET SIZE:
11X17

D3.2

NOT FOR CONSTRUCTION

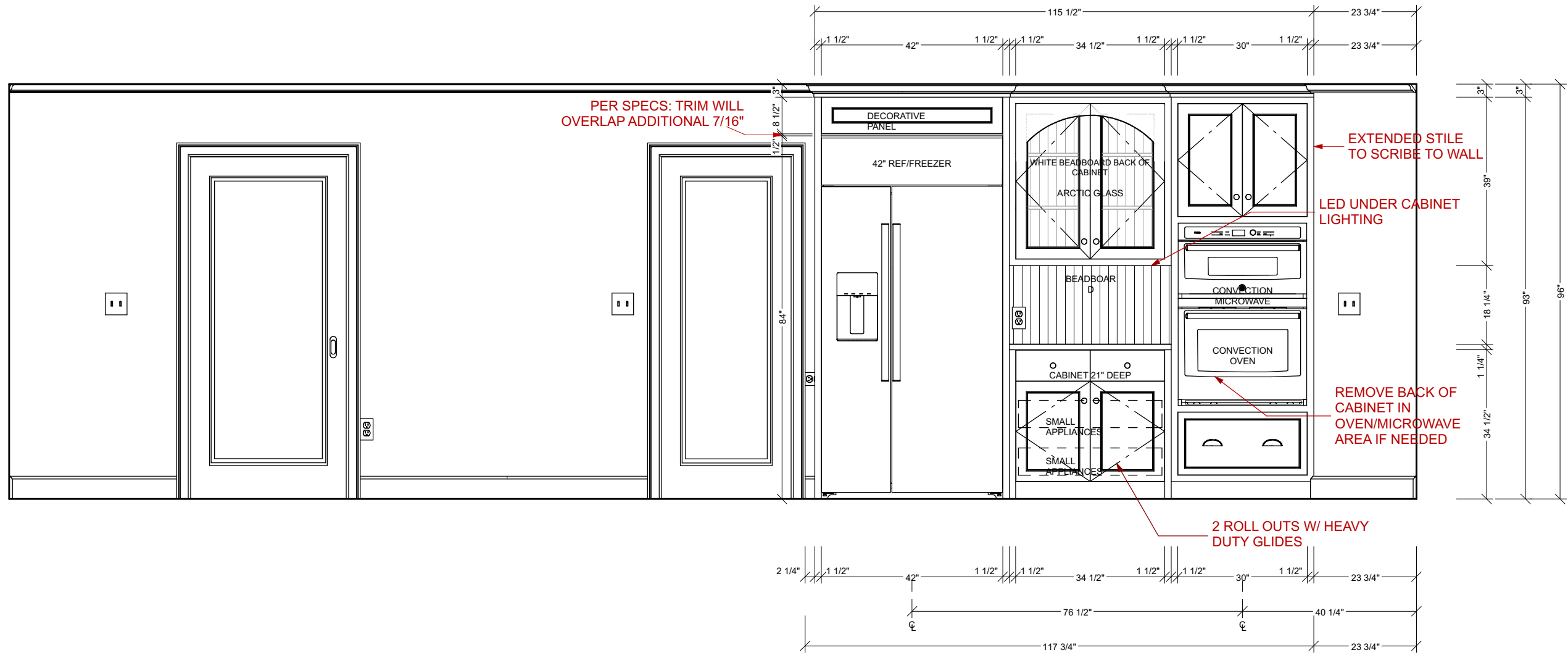

E3 KITCHEN - REFRIDGERATOR/OVEN
7/16 IN = 1 FT



MORRIS LARE
501 5th Street
West Des Moines
IA 50265

ML IS NOT A LICENSED ELECTRICAL, PLUMBING CONTRACTOR, OR REGISTERED ARCHITECT. ALL DIMENSIONS, STRUCTURAL CHANGES, ELECTRICAL & PLUMBING LOCATIONS MUST BE VERIFIED BY PRIOR TO CONSTRUCTION.

CLIENT INFORMATION:
MONICA AND JON MCWILLIAMS
5284 HIGHWAY 63 | MONTEZUMA, IA 50171
(M) |

PROJECT: RENOVATION DESIGN PROJECT
SHEET TITLE: KITCHEN REFRIGERATOR/OVEN ELEVATION

ISSUE DATE: 11/26/22

REVISION DATE: 3/11/2024

DRAWN BY: NET

SHEET SIZE: 11X17

D3.3

NOT FOR CONSTRUCTION

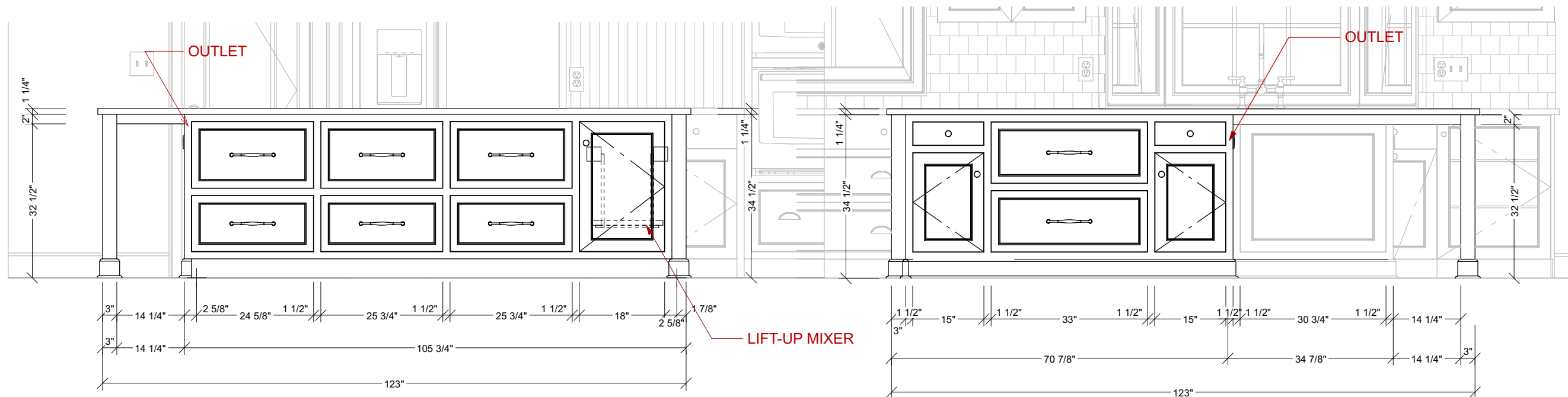

E5 KITCHEN - ISLAND FRONT
1/2 IN = 1 FT

E7 KITCHEN - ISLAND BACK
1/2 IN = 1 FT

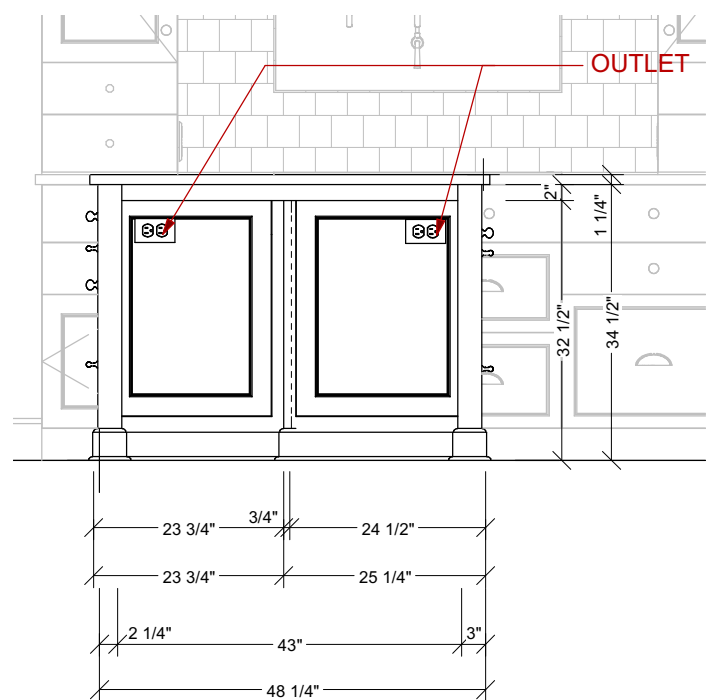

E8 KITCHEN - ISLAND LEFT
1/2 IN = 1 FT

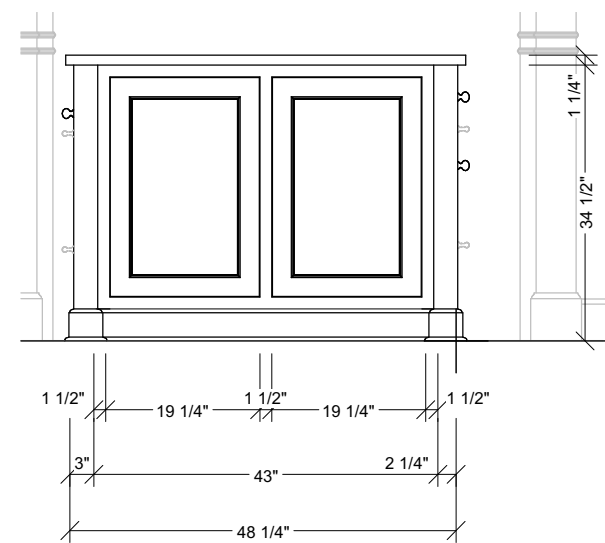

E6 KITCHEN - ISLAND RIGHT
1/2 IN = 1 FT



MORRIS LARE
501 5th Street
West Des Moines
IA 50265

ML IS NOT A LICENSED
ELECTRICAL, PLUMBING
CONTRACTOR, OR
REGISTERED ARCHITECT.
ALL DIMENSIONS,
STRUCTURAL CHANGES,
ELECTRICAL & PLUMBING
LOCATIONS MUST BE
VERIFIED BY PRIOR TO
CONSTRUCTION.

CLIENT INFORMATION:
MONICA AND JON MCWILLIAMS
5284 HIGHWAY 63 | MONTEZUMA, IA 50171
(M) |

PROJECT: RENOVATION DESIGN PROJECT
SHEET TITLE: KITCHEN ISLAND ELEVATIONS

ISSUE DATE:
11/26/22

REVISION DATE:
3/11/2024

DRAWN BY:
NET

SHEET SIZE:
11X17

D3.4

NOT FOR CONSTRUCTION

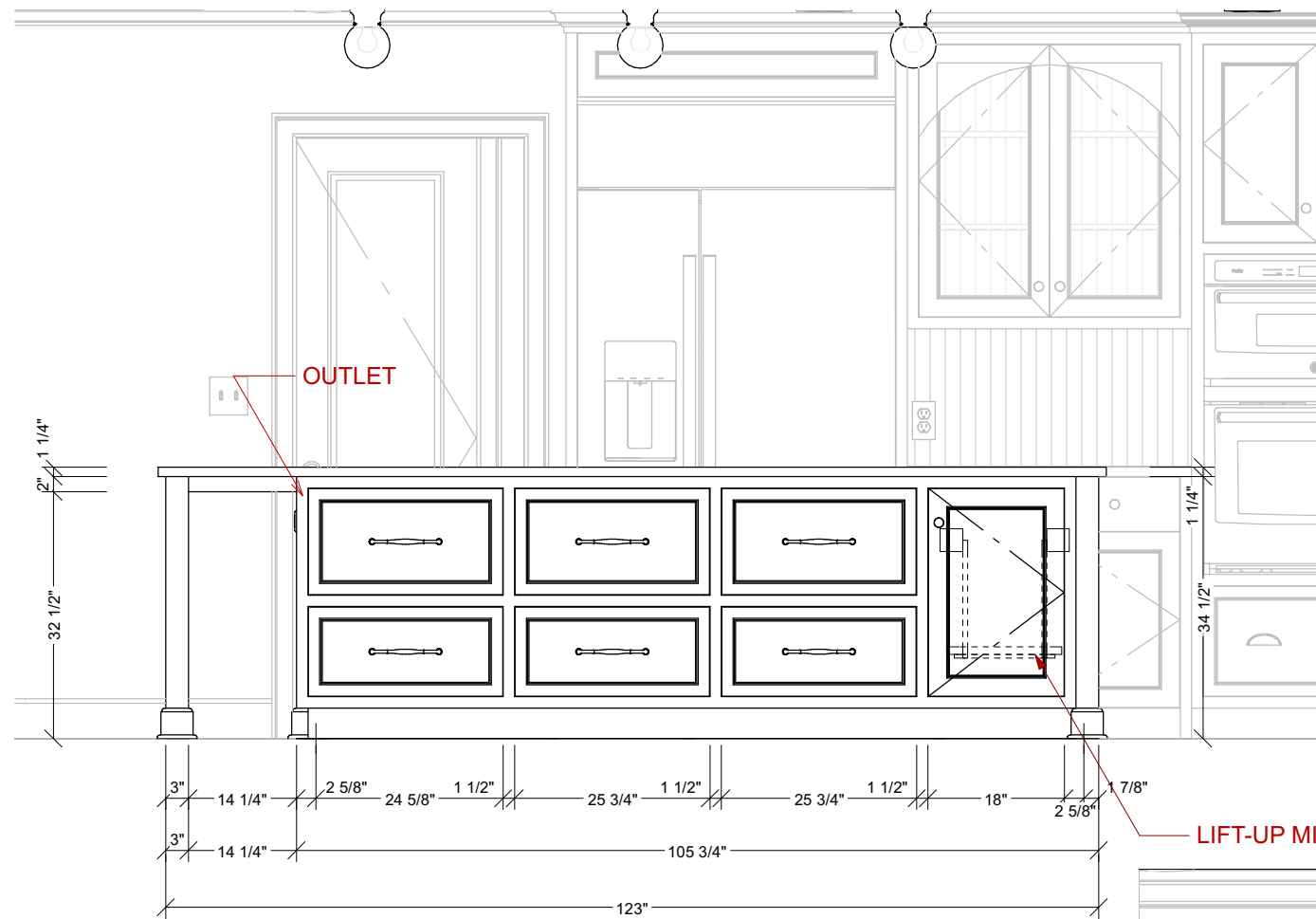

E5 KITCHEN - ISLAND FRONT
1/2 IN = 1 FT

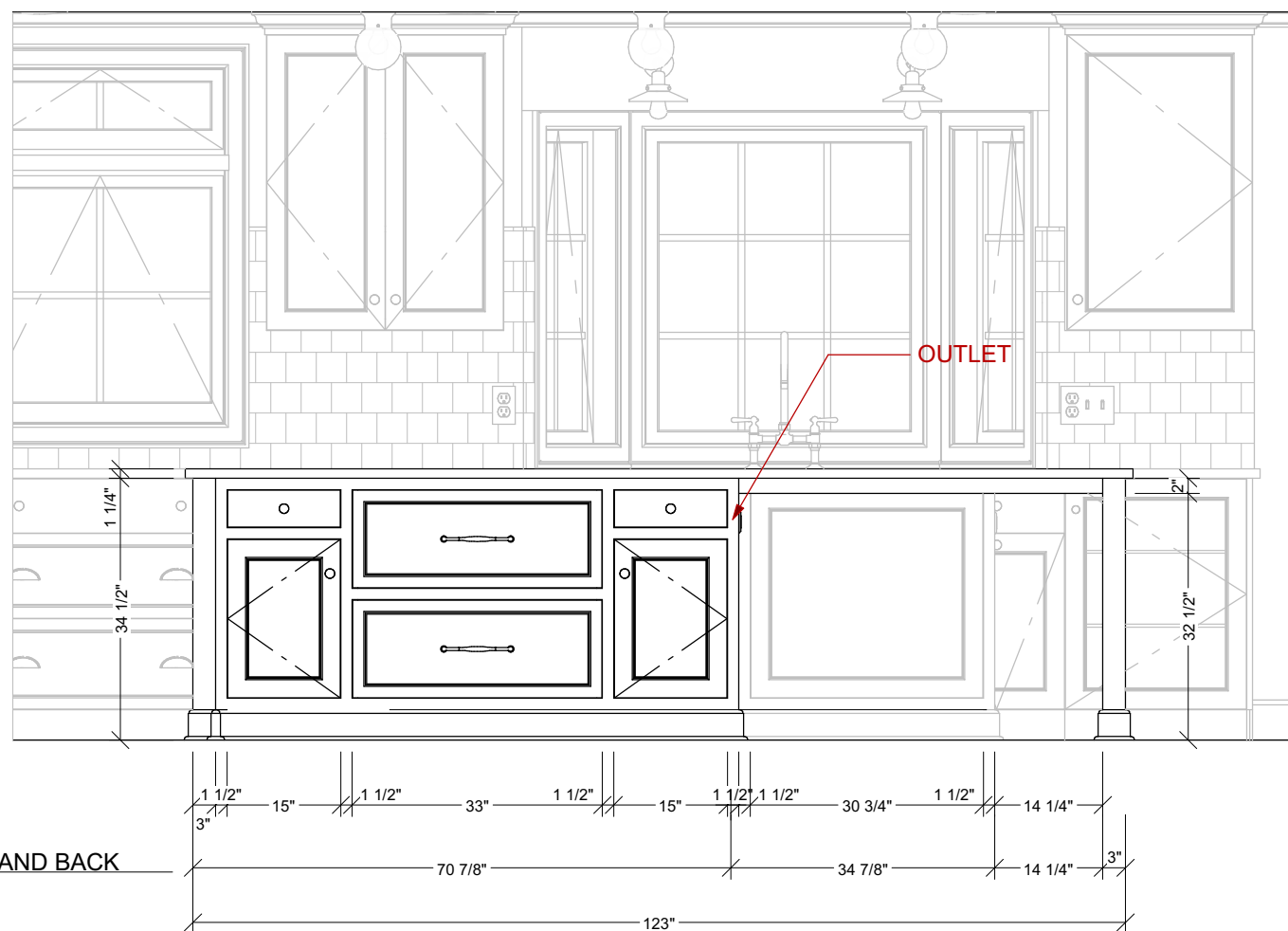

E7 KITCHEN - ISLAND BACK
1/2 IN = 1 FT



MORRIS LARE
501 5th Street
West Des Moines
IA 50265

ML IS NOT A LICENSED
ELECTRICAL, PLUMBING
CONTRACTOR, OR
REGISTERED ARCHITECT.
ALL DIMENSIONS,
STRUCTURAL CHANGES,
ELECTRICAL & PLUMBING
LOCATIONS MUST BE
VERIFIED BY PRIOR TO
CONSTRUCTION.

CLIENT INFORMATION:
MONICA AND JON MCWILLIAMS
5284 HIGHWAY 63 | MONTEZUMA, IA 50171
(M) |

PROJECT:
RENOVATION DESIGN PROJECT
SHEET TITLE:
**KITCHEN ISLAND ELEVATIONS
AND PLACEMENT**

ISSUE DATE:
11/26/22

REVISION DATE:
3/11/2024

DRAWN BY:
NET

SHEET SIZE:
11X17

D3.5

NOT FOR CONSTRUCTION



MORRIS LARE
501 5th Street
West Des Moines
IA 50265

ML IS NOT A LICENSED
ELECTRICAL, PLUMBING
CONTRACTOR, OR
REGISTERED ARCHITECT.
ALL DIMENSIONS,
STRUCTURAL CHANGES,
ELECTRICAL & PLUMBING
LOCATIONS MUST BE
VERIFIED BY PRIOR TO
CONSTRUCTION.

CLIENT INFORMATION:
MONICA AND JON MCWILLIAMS
5284 HIGHWAY 63 | MONTEZUMA, IA 50171
(M) |

PROJECT:
RENOVATION DESIGN PROJECT
SHEET TITLE:
**KITCHEN ISLAND ELEVATIONS
AND PLACEMENT CONT...**

ISSUE DATE:
11/26/22

REVISION DATE:
3/11/2024

DRAWN BY:
NET

SHEET SIZE:
11X17

D3.6

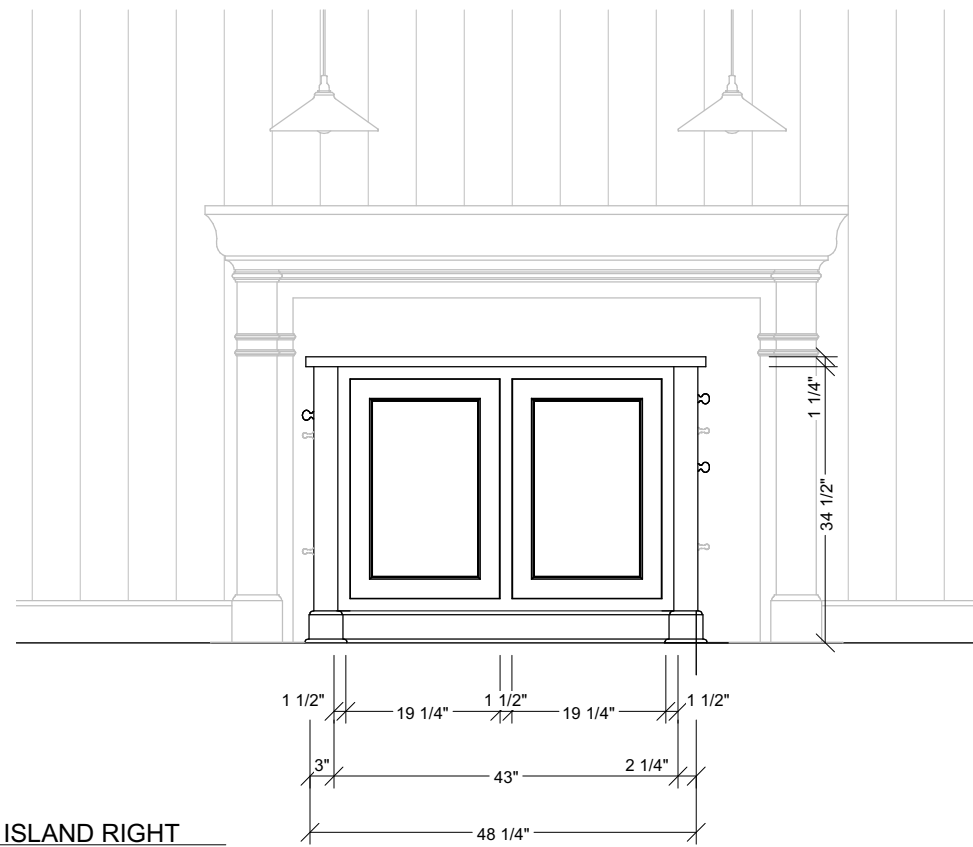
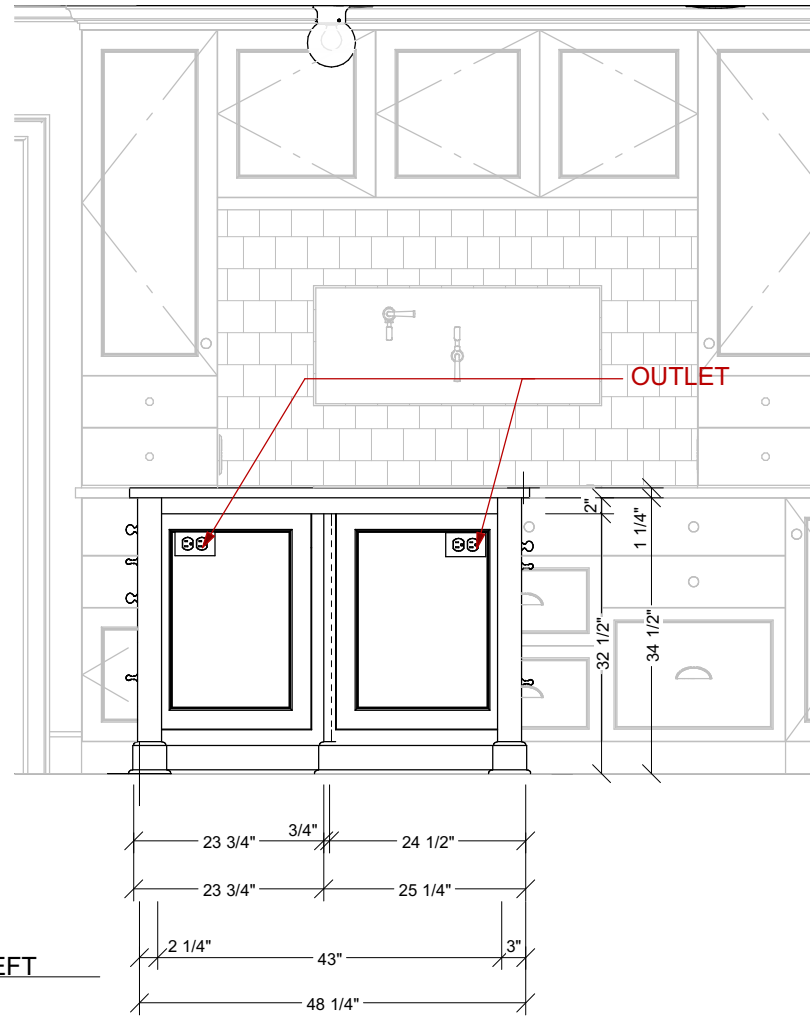

NOT FOR CONSTRUCTION

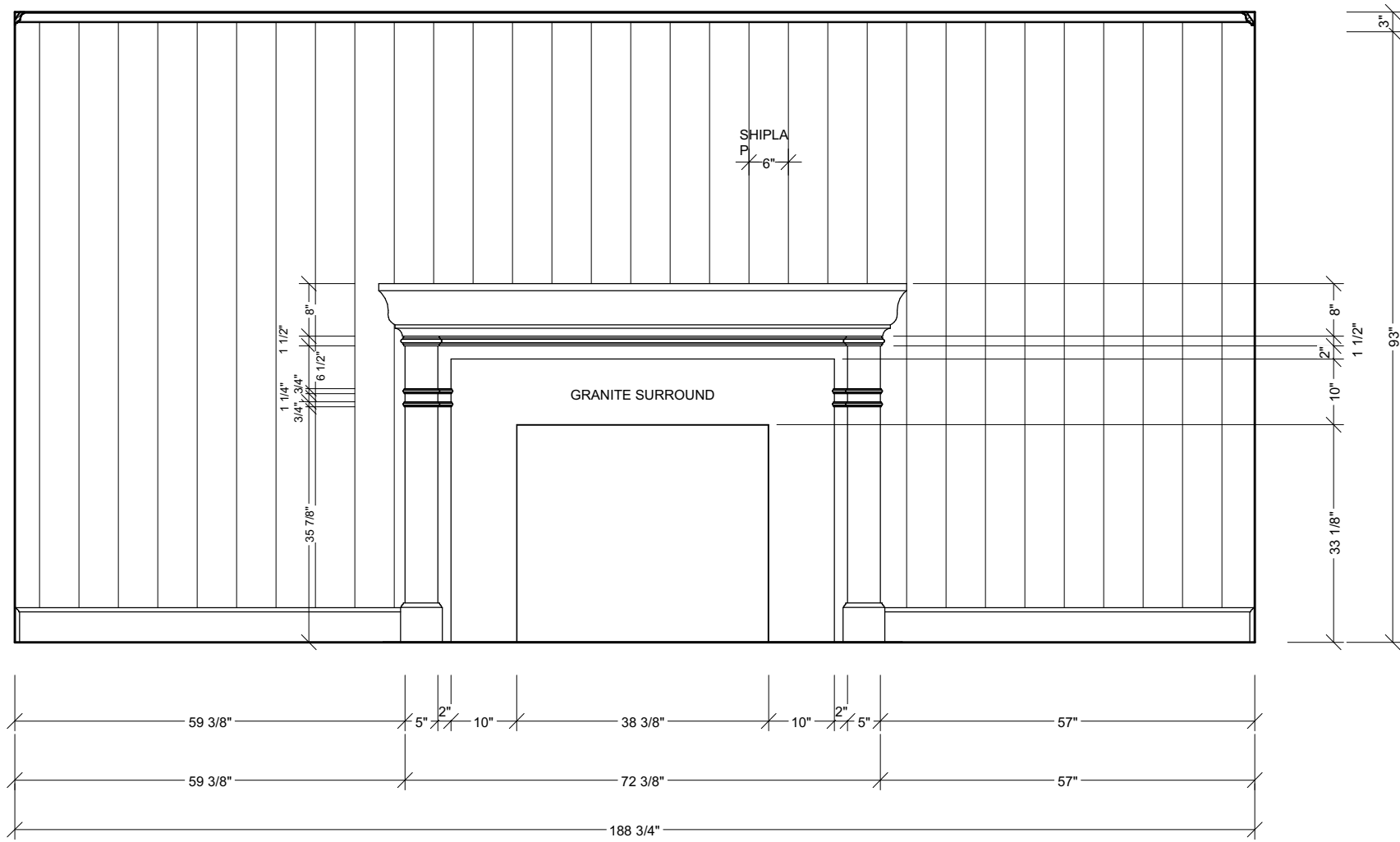

E4 KITCHEN - FIREPLACE
1/2 IN = 1 FT



MORRIS LARE
501 5th Street
West Des Moines
IA 50265

ML IS NOT A LICENSED ELECTRICAL, PLUMBING CONTRACTOR, OR REGISTERED ARCHITECT. ALL DIMENSIONS, STRUCTURAL CHANGES, ELECTRICAL & PLUMBING LOCATIONS MUST BE VERIFIED BY PRIOR TO CONSTRUCTION.

CLIENT INFORMATION:
MONICA AND JON MCWILLIAMS
5284 HIGHWAY 63 | MONTEZUMA, IA 50171
(M) |

PROJECT: RENOVATION DESIGN PROJECT
SHEET TITLE: KITCHEN FIREPLACE ELEVATION

ISSUE DATE: 11/26/22

REVISION DATE: 3/11/2024

DRAWN BY: NET

SHEET SIZE: 11X17

D3.7

NOT FOR CONSTRUCTION

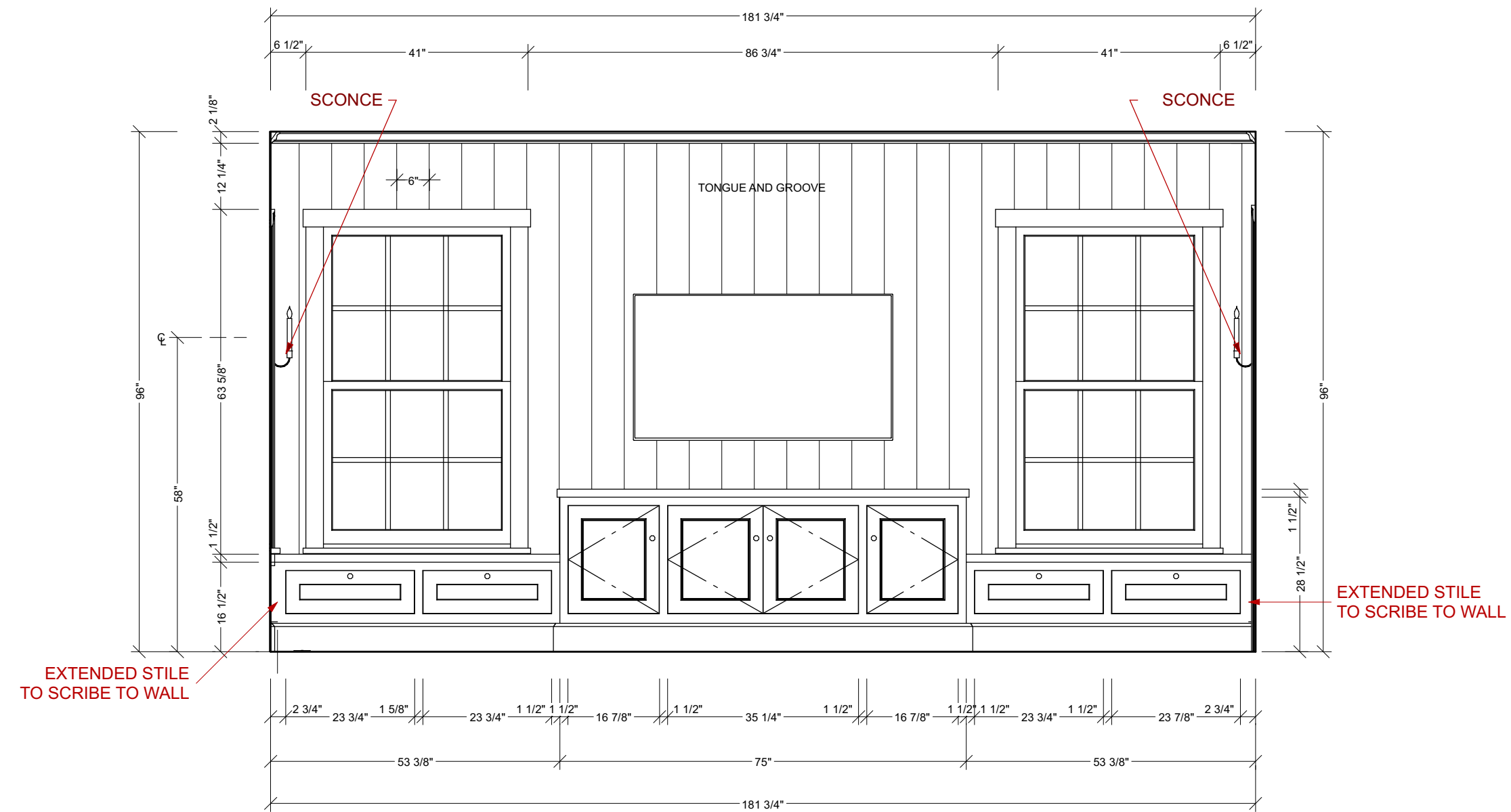

E1 LIVING ROOM - SOUTH
1/2 IN = 1 FT



MORRIS LARE
501 5th Street
West Des Moines
IA 50265

ML IS NOT A LICENSED
ELECTRICAL, PLUMBING
CONTRACTOR, OR
REGISTERED ARCHITECT.
ALL DIMENSIONS,
STRUCTURAL CHANGES,
ELECTRICAL & PLUMBING
LOCATIONS MUST BE
VERIFIED BY PRIOR TO
CONSTRUCTION.

CLIENT INFORMATION:
MONICA AND JON MCWILLIAMS
5284 HIGHWAY 63 | MONTEZUMA, IA 50171
(M) |

PROJECT: RENOVATION DESIGN PROJECT
SHEET TITLE: LIVING ROOM FIREPLACE
ELEVATION

ISSUE DATE:
11/26/22

REVISION DATE:
3/11/2024

DRAWN BY:
NET

SHEET SIZE:
11X17

D3.8

NOT FOR CONSTRUCTION

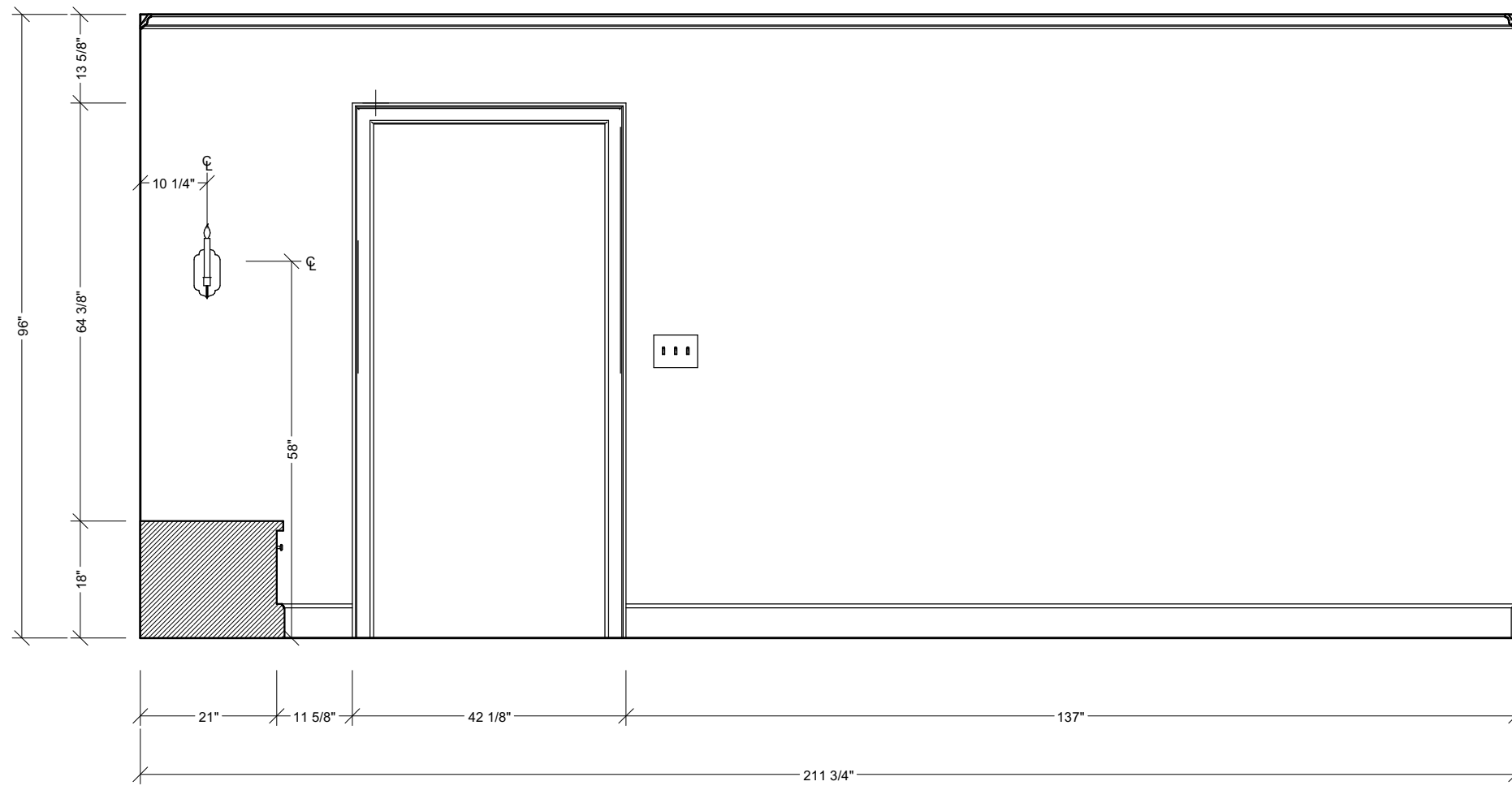

(E2) LIVINGROOM FORMAL DINING WALL
1/2 IN = 1 FT



MORRIS LARE
501 5th Street
West Des Moines
IA 50265

ML IS NOT A LICENSED
ELECTRICAL, PLUMBING
CONTRACTOR, OR
REGISTERED ARCHITECT.
ALL DIMENSIONS,
STRUCTURAL CHANGES,
ELECTRICAL & PLUMBING
LOCATIONS MUST BE
VERIFIED BY PRIOR TO
CONSTRUCTION.

CLIENT INFORMATION:
MONICA AND JON MCWILLIAMS
5284 HIGHWAY 63 | MONTEZUMA, IA 50171
(M) |

PROJECT:
RENOVATION DESIGN PROJECT
SHEET TITLE:
**LIVING ROOM FLEX/PLAY ROOM
ELEVATION**

ISSUE DATE:
11/26/22

REVISION DATE:
3/11/2024

DRAWN BY:
NET

SHEET SIZE:
11X17

D3.9

NOT FOR CONSTRUCTION

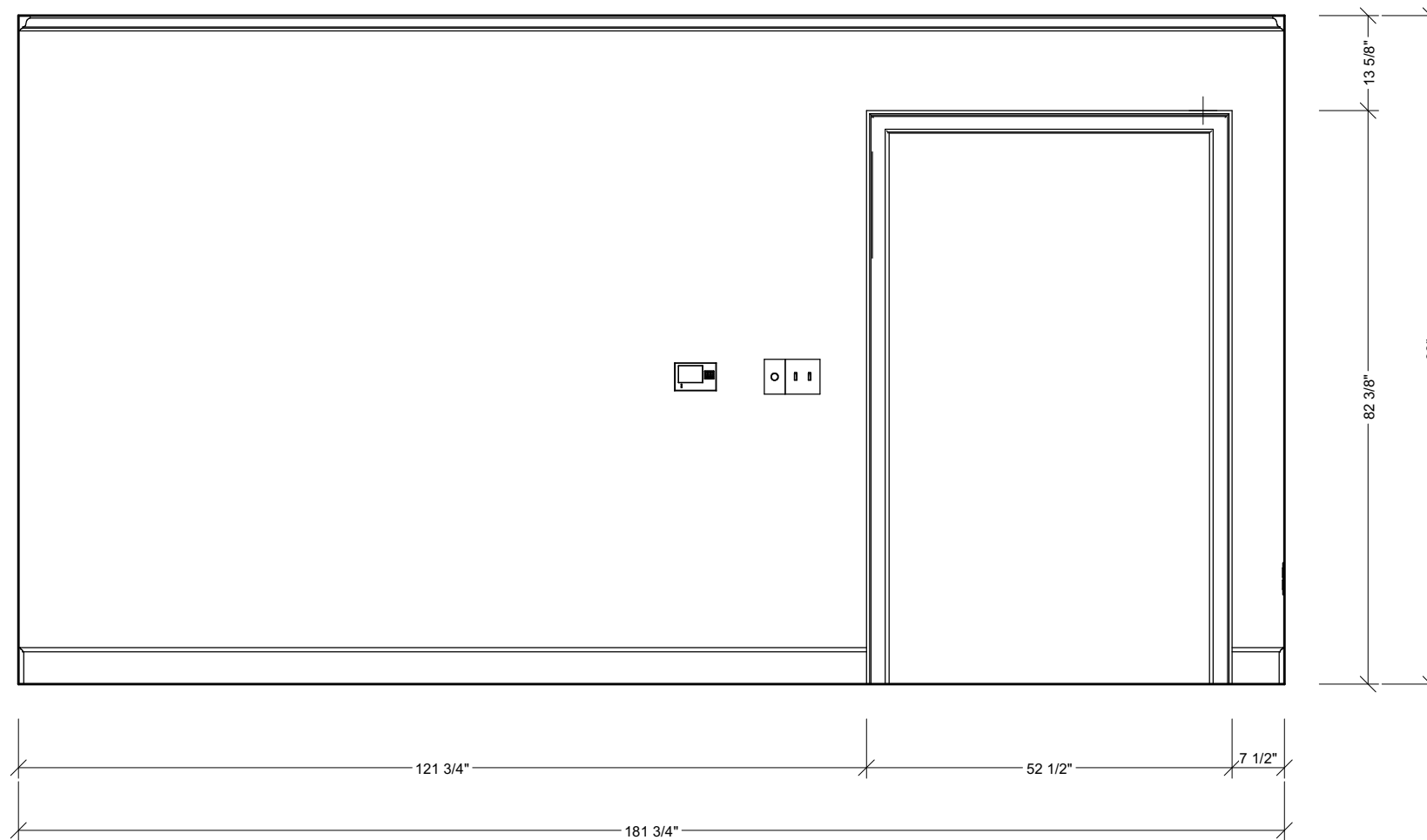

E3 LIVING ROOM ENTRY WALL
1/2 IN = 1 FT

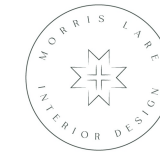

MORRIS LARE
501 5th Street
West Des Moines
IA 50265

ML IS NOT A LICENSED
ELECTRICAL, PLUMBING
CONTRACTOR, OR
REGISTERED ARCHITECT.
ALL DIMENSIONS,
STRUCTURAL CHANGES,
ELECTRICAL & PLUMBING
LOCATIONS MUST BE
VERIFIED BY PRIOR TO
CONSTRUCTION.

CLIENT INFORMATION:
MONICA AND JON MCWILLIAMS
5284 HIGHWAY 63 | MONTEZUMA, IA 50171
(M) |

PROJECT:
RENOVATION DESIGN PROJECT
SHEET TITLE:
LIVING ROOM ENTRY ELEVATION

ISSUE DATE:
11/26/22

REVISION DATE:
3/11/2024

DRAWN BY:
NET

SHEET SIZE:
11X17

D3.10

NOT FOR CONSTRUCTION

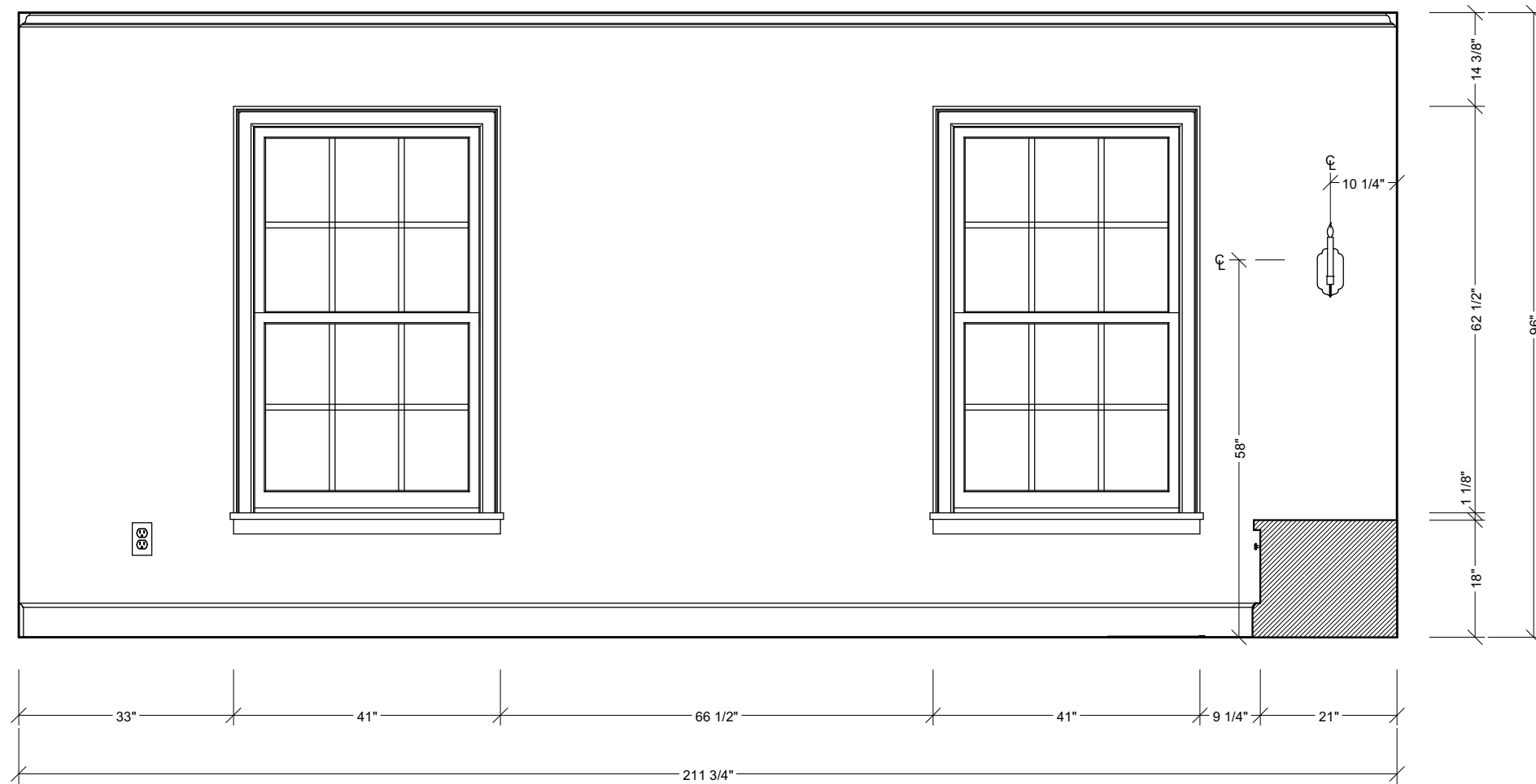

E4 LIVING ROOM TV WALL
1/2 IN = 1 FT



MORRIS LARE
501 5th Street
West Des Moines
IA 50265

ML IS NOT A LICENSED
ELECTRICAL, PLUMBING
CONTRACTOR, OR
REGISTERED ARCHITECT.
ALL DIMENSIONS,
STRUCTURAL CHANGES,
ELECTRICAL & PLUMBING
LOCATIONS MUST BE
VERIFIED BY PRIOR TO
CONSTRUCTION.

CLIENT INFORMATION:
MONICA AND JON MCWILLIAMS
5284 HIGHWAY 63 | MONTEZUMA, IA 50171
(M) |

PROJECT:
RENOVATION DESIGN PROJECT
SHEET TITLE:
**LIVING ROOM TV WALL
ELEVATION**

ISSUE DATE:
11/26/22

REVISION DATE:
3/11/2024

DRAWN BY:
NET

SHEET SIZE:
11X17

D3.11

NOT FOR CONSTRUCTION

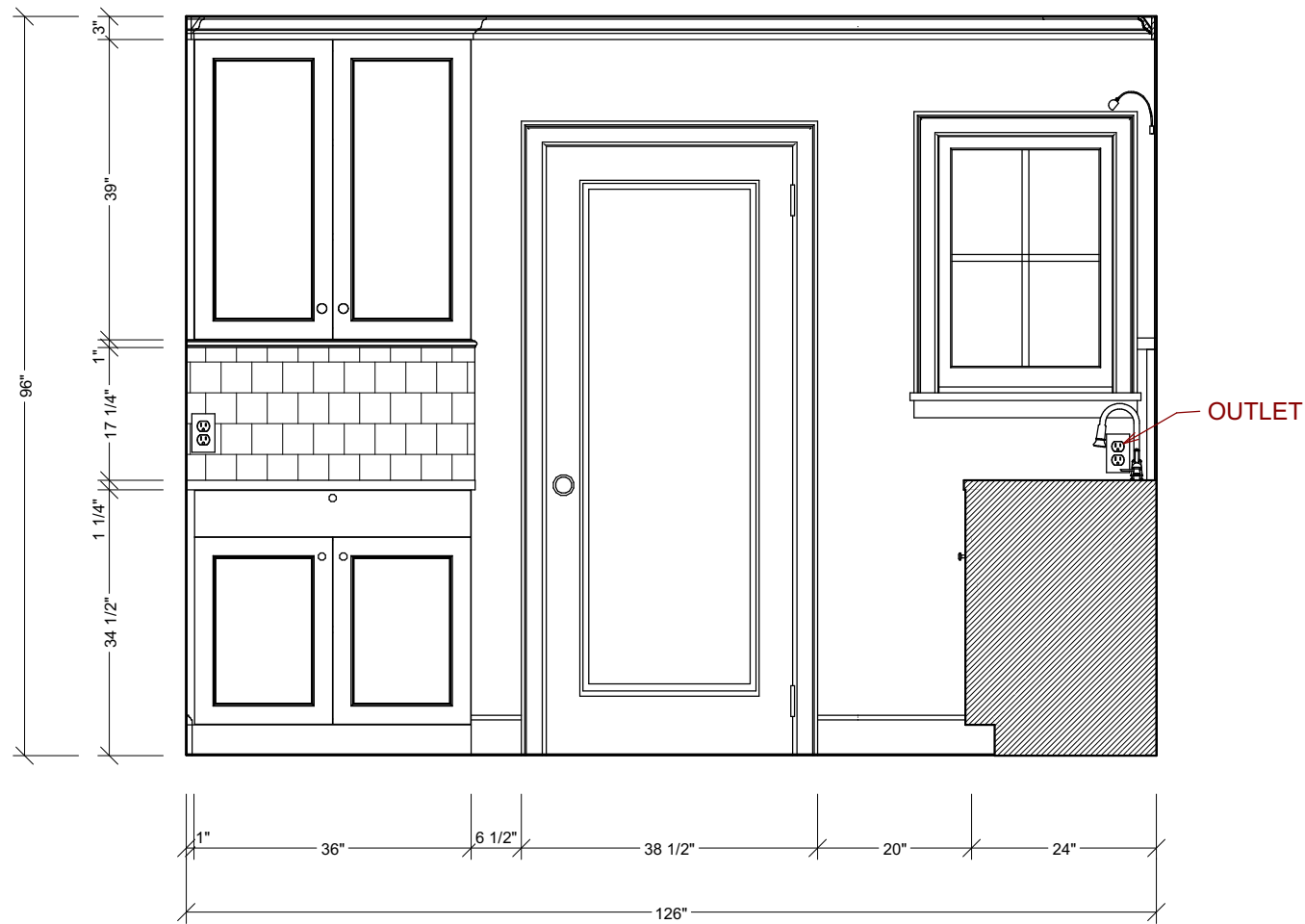

E1 MUDROOM GARAGE WALL
1/2 IN = 1 FT

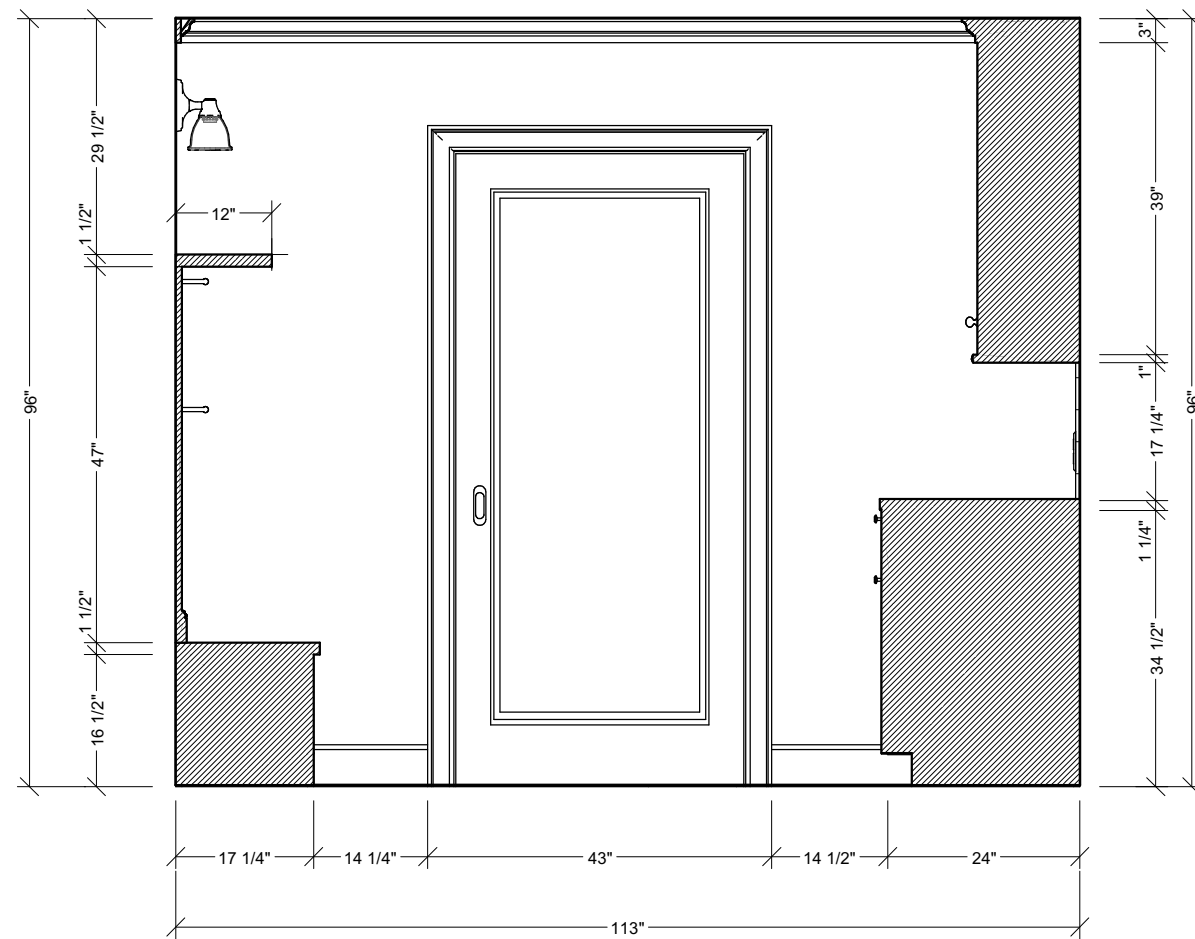

E2 MUDROOM DINING WALL
1/2 IN = 1 FT



MORRIS LARE
501 5th Street
West Des Moines
IA 50265

ML IS NOT A LICENSED
ELECTRICAL, PLUMBING
CONTRACTOR, OR
REGISTERED ARCHITECT.
ALL DIMENSIONS,
STRUCTURAL CHANGES,
ELECTRICAL & PLUMBING
LOCATIONS MUST BE
VERIFIED BY PRIOR TO
CONSTRUCTION.

CLIENT INFORMATION:
MONICA AND JON MCWILLIAMS
5284 HIGHWAY 63 | MONTEZUMA, IA 50171
(M) |

PROJECT:
RENOVATION DESIGN PROJECT
SHEET TITLE:
**MUDROOM DROP ZONE AND
DINING WALL ELEVATIONS**

ISSUE DATE:
11/26/22

REVISION DATE:
3/11/2024

DRAWN BY:
NET

SHEET SIZE:
11X17

D3.12

NOT FOR CONSTRUCTION

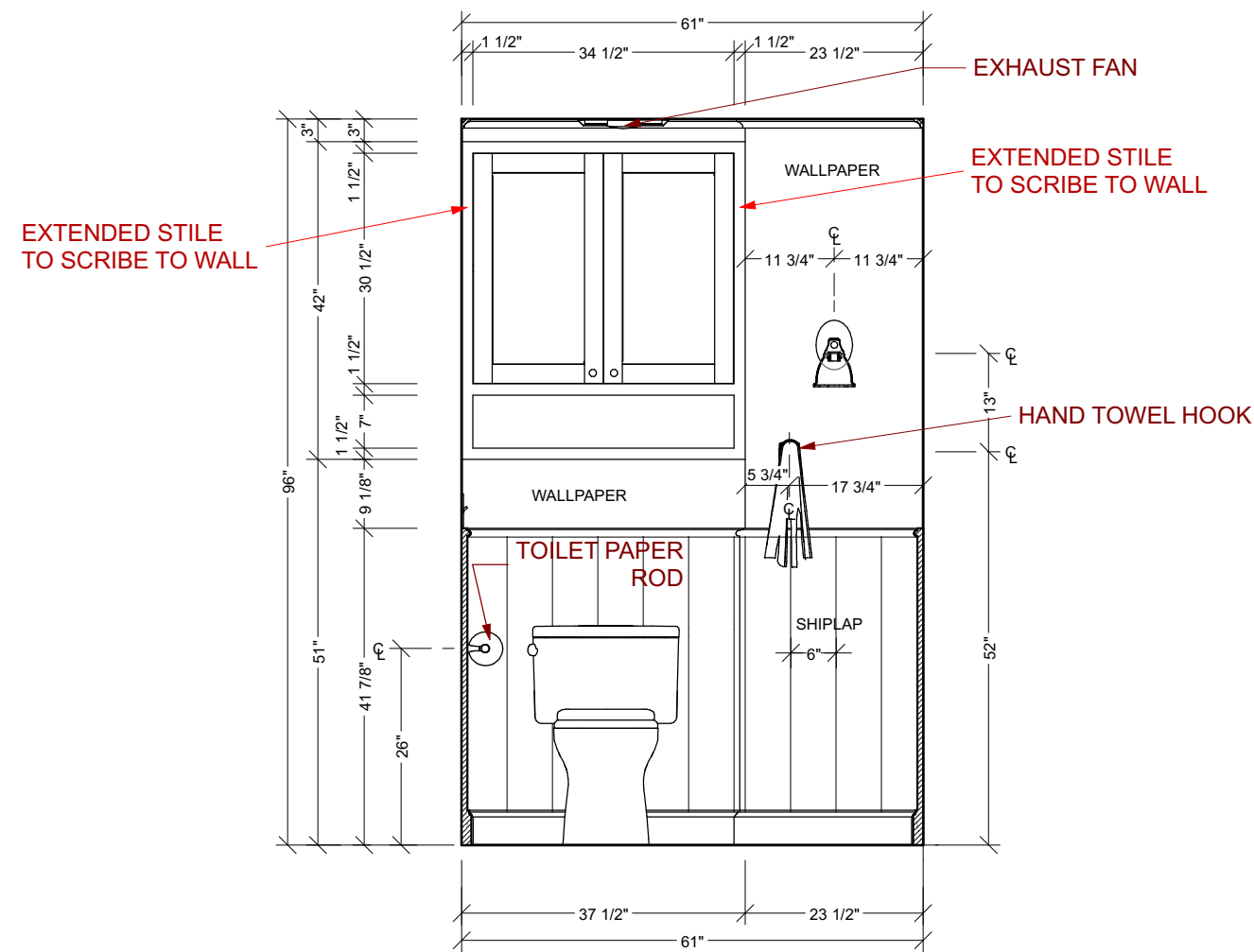

E1 POWDER TOILET
1/2 IN = 1 FT

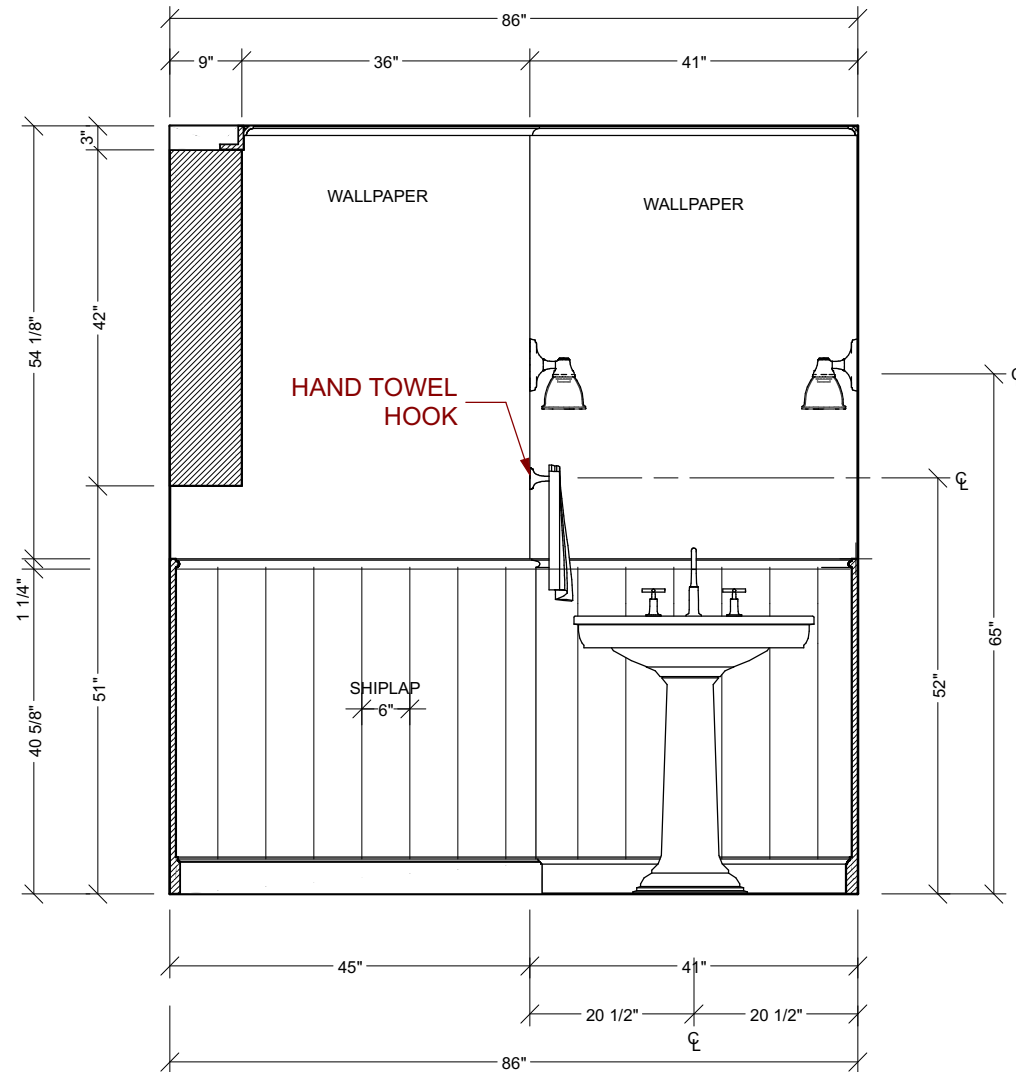

E2 POWDER SINK
1/2 IN = 1 FT



MORRIS LARE
501 5th Street
West Des Moines
IA 50265

ML IS NOT A LICENSED
ELECTRICAL, PLUMBING
CONTRACTOR, OR
REGISTERED ARCHITECT.
ALL DIMENSIONS,
STRUCTURAL CHANGES,
ELECTRICAL & PLUMBING
LOCATIONS MUST BE
VERIFIED BY PRIOR TO
CONSTRUCTION.

CLIENT INFORMATION:
MONICA AND JON MCWILLIAMS
5284 HIGHWAY 63 | MONTEZUMA, IA 50171
(M) |

PROJECT:
RENOVATION DESIGN PROJECT
SHEET TITLE:
**POWDER BATH TOILET AND
SINK WALL ELEVATIONS**

ISSUE DATE:
11/26/22

REVISION DATE:
3/11/2024

DRAWN BY:
NET

SHEET SIZE:
11X17

D3.14

NOT FOR CONSTRUCTION

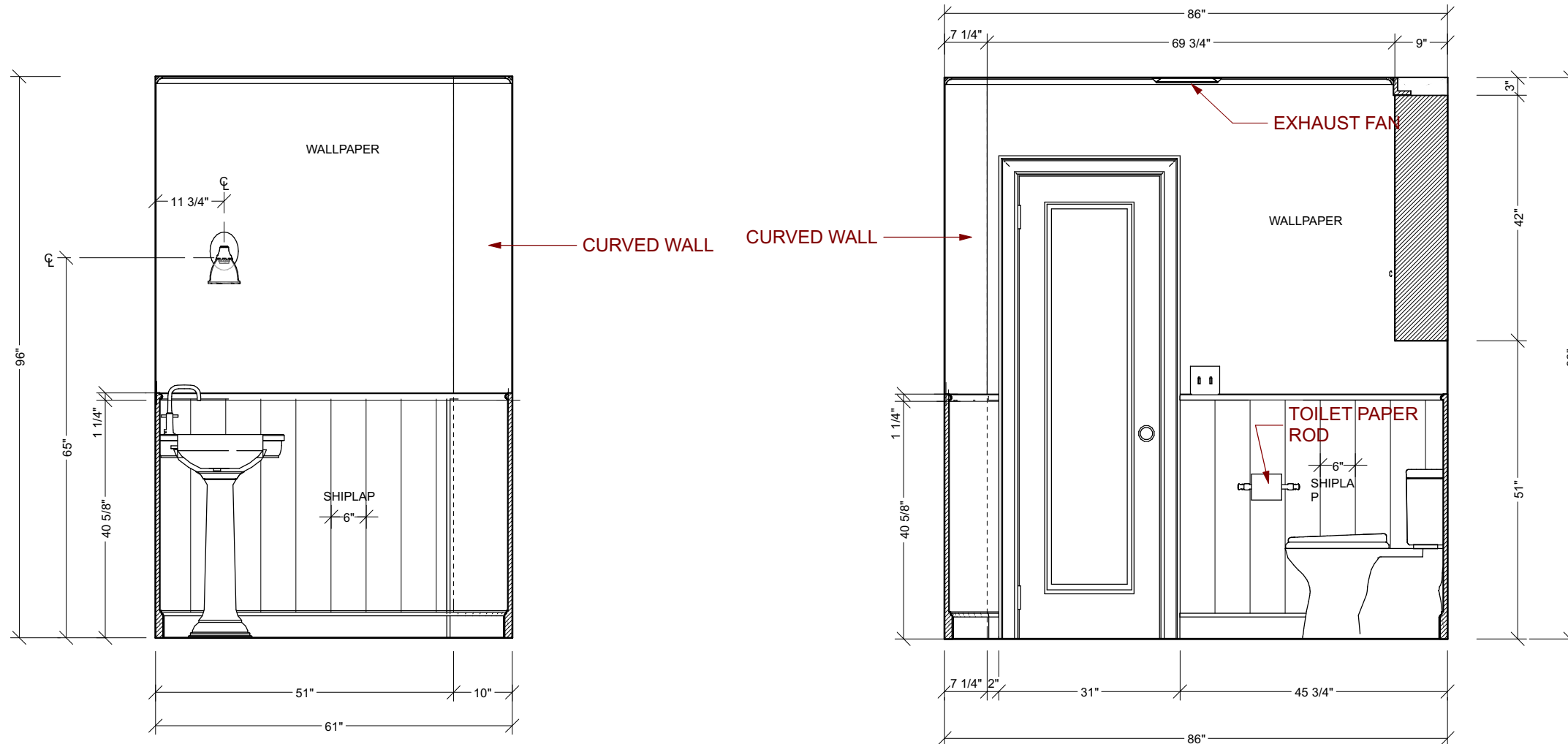

E3 POWDER SIDE LEFT
1/2 IN = 1 FT

E4 POWDER DOOR
1/2 IN = 1 FT

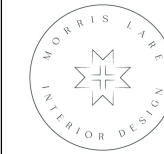

MORRIS LARE
501 5th Street
West Des Moines
IA 50265

ML IS NOT A LICENSED
ELECTRICAL, PLUMBING
CONTRACTOR, OR
REGISTERED ARCHITECT.
ALL DIMENSIONS,
STRUCTURAL CHANGES,
ELECTRICAL & PLUMBING
LOCATIONS MUST BE
VERIFIED BY PRIOR TO
CONSTRUCTION.

CLIENT INFORMATION:
MONICA AND JON MCWILLIAMS
5284 HIGHWAY 63 | MONTEZUMA, IA 50171
(M) |

PROJECT:
RENOVATION DESIGN PROJECT
SHEET TITLE:
**POWDER BATH CURVED WALL
AND DOOR WALL ELEVATIONS**

ISSUE DATE:
11/26/22

REVISION DATE:
3/11/2024

DRAWN BY:
NET

SHEET SIZE:
11X17

D3.15

NOT FOR CONSTRUCTION

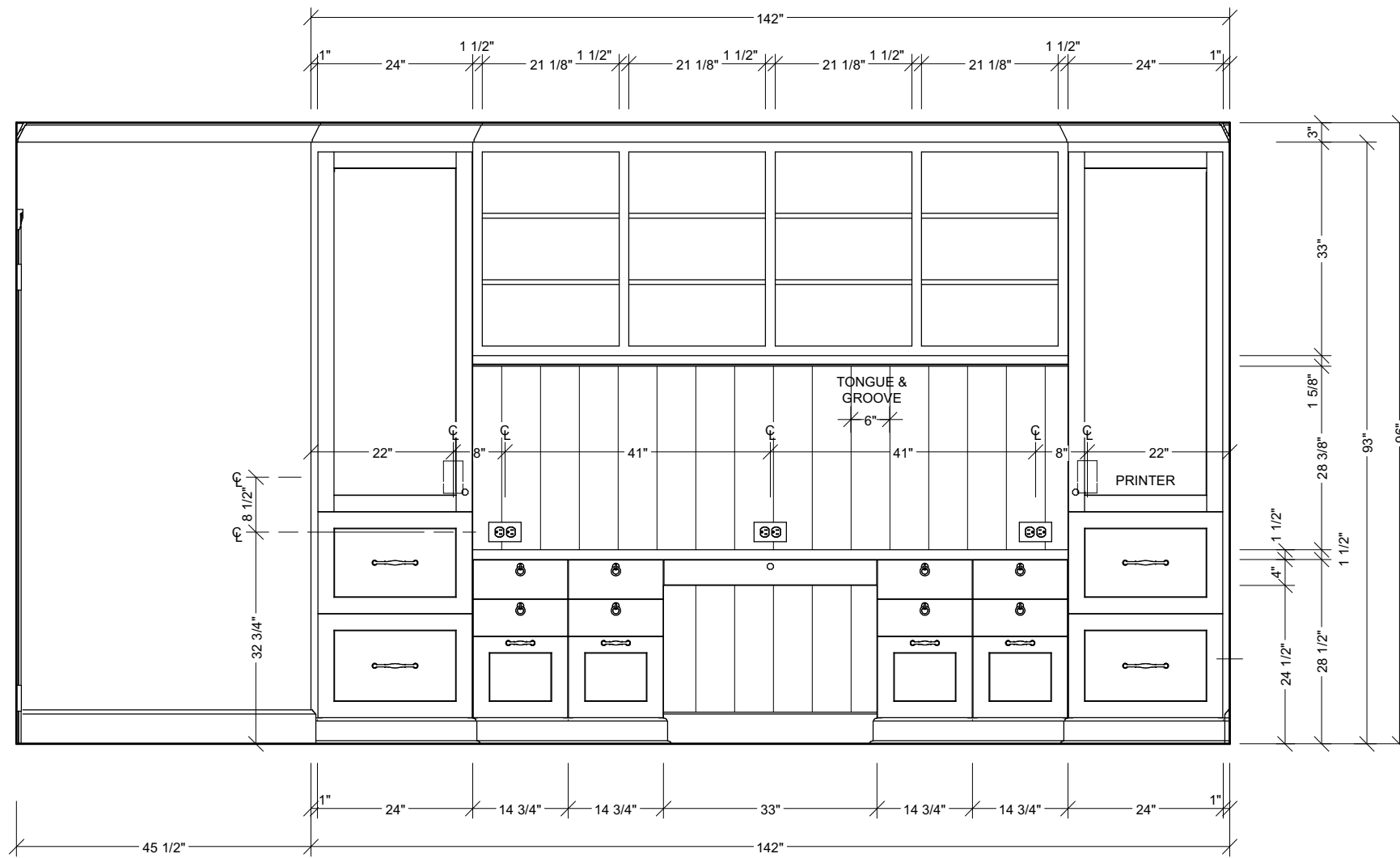

(E1) OFFICE
1/2 IN = 1 FT

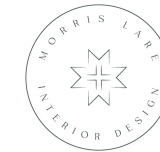

MORRIS LARE
501 5th Street
West Des Moines
IA 50265

ML IS NOT A LICENSED
ELECTRICAL, PLUMBING
CONTRACTOR, OR
REGISTERED ARCHITECT.
ALL DIMENSIONS,
STRUCTURAL CHANGES,
ELECTRICAL & PLUMBING
LOCATIONS MUST BE
VERIFIED BY PRIOR TO
CONSTRUCTION.

CLIENT INFORMATION:
MONICA AND JON MCWILLIAMS
5284 HIGHWAY 63 | MONTEZUMA, IA 50171
(M) |

PROJECT:
RENOVATION DESIGN PROJECT
SHEET TITLE:
OFFICE DESK ELEVATION

ISSUE DATE:
11/26/22

REVISION DATE:
3/11/2024

DRAWN BY:
NET

SHEET SIZE:
11X17

D3.16

NOT FOR CONSTRUCTION



MORRIS LARE
501 5th Street
West Des Moines
IA 50265

ML IS NOT A LICENSED
ELECTRICAL, PLUMBING
CONTRACTOR, OR
REGISTERED ARCHITECT.
ALL DIMENSIONS,
STRUCTURAL CHANGES,
ELECTRICAL & PLUMBING
LOCATIONS MUST BE
VERIFIED BY PRIOR TO
CONSTRUCTION.

CLIENT INFORMATION:
MONICA AND JON MCWILLIAMS
5284 HIGHWAY 63 | MONTEZUMA, IA 50171
(M) |

PROJECT:
RENOVATION DESIGN PROJECT
SHEET TITLE:
**OFFICE FLOATING DESK AND
WINDOW WALL ELEVATIONS**

ISSUE DATE:
11/26/22

REVISION DATE:
3/11/2024

DRAWN BY:
NET

SHEET SIZE:
11X17

D3.17

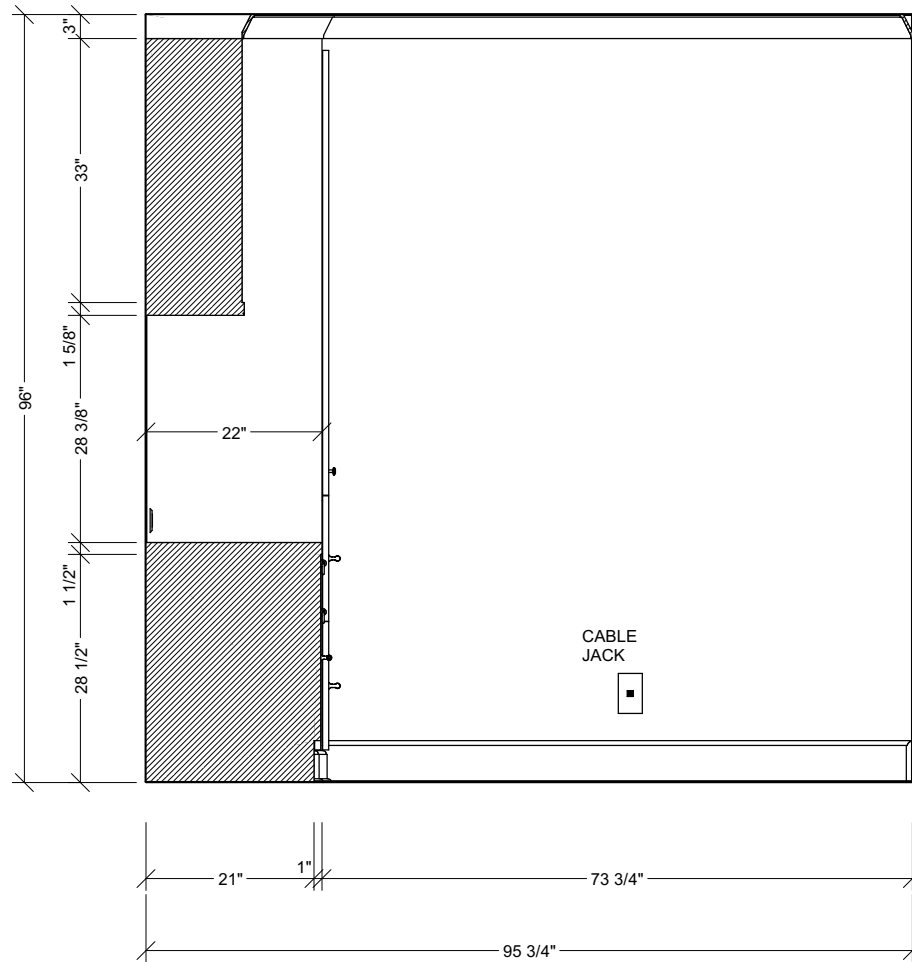

E2 OFFICE FLOATING DESK
1/2 IN = 1 FT

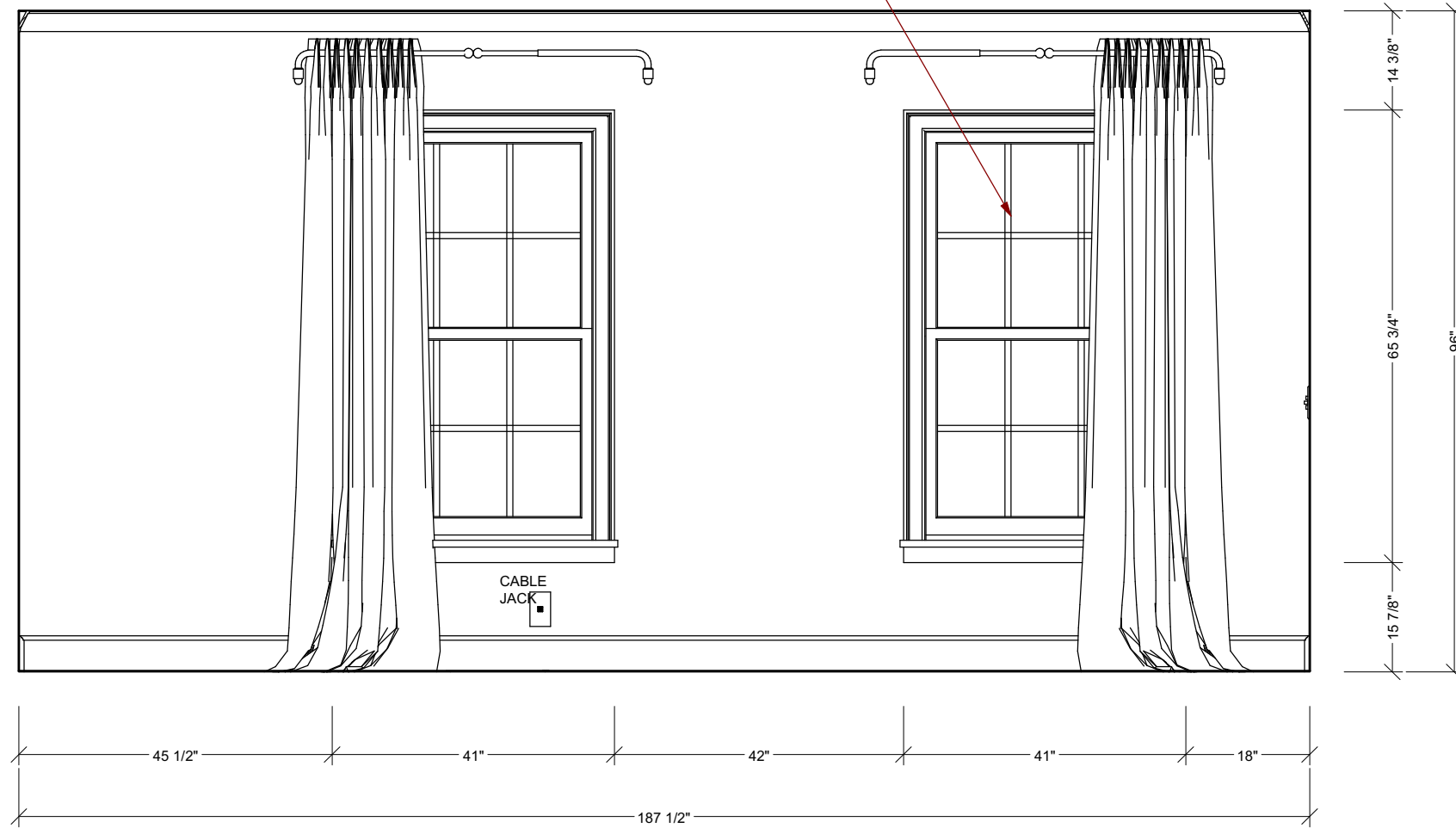

E3 OFFICE WINDOWS
1/2 IN = 1 FT

NOT FOR CONSTRUCTION

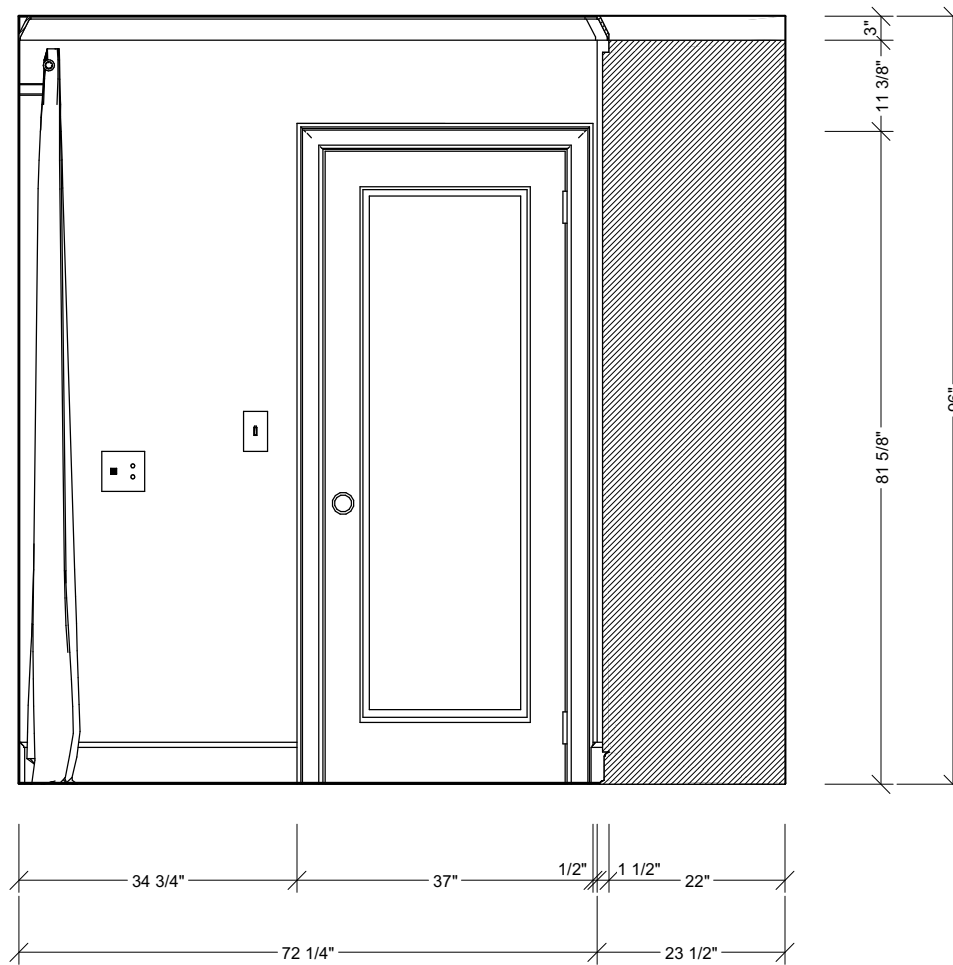

E4 OFFICE DOOR
1/2 IN = 1 FT

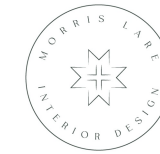

MORRIS LARE
501 5th Street
West Des Moines
IA 50265

ML IS NOT A LICENSED
ELECTRICAL, PLUMBING
CONTRACTOR, OR
REGISTERED ARCHITECT.
ALL DIMENSIONS,
STRUCTURAL CHANGES,
ELECTRICAL & PLUMBING
LOCATIONS MUST BE
VERIFIED BY PRIOR TO
CONSTRUCTION.

CLIENT INFORMATION:
MONICA AND JON MCWILLIAMS
5284 HIGHWAY 63 | MONTEZUMA, IA 50171
(M) |

PROJECT:
RENOVATION DESIGN PROJECT
SHEET TITLE:
OFFICE DOOR ELEVATION

ISSUE DATE:
11/26/22

REVISION DATE:
3/11/2024

DRAWN BY:
NET

SHEET SIZE:
11X17

D3.18

NOT FOR CONSTRUCTION

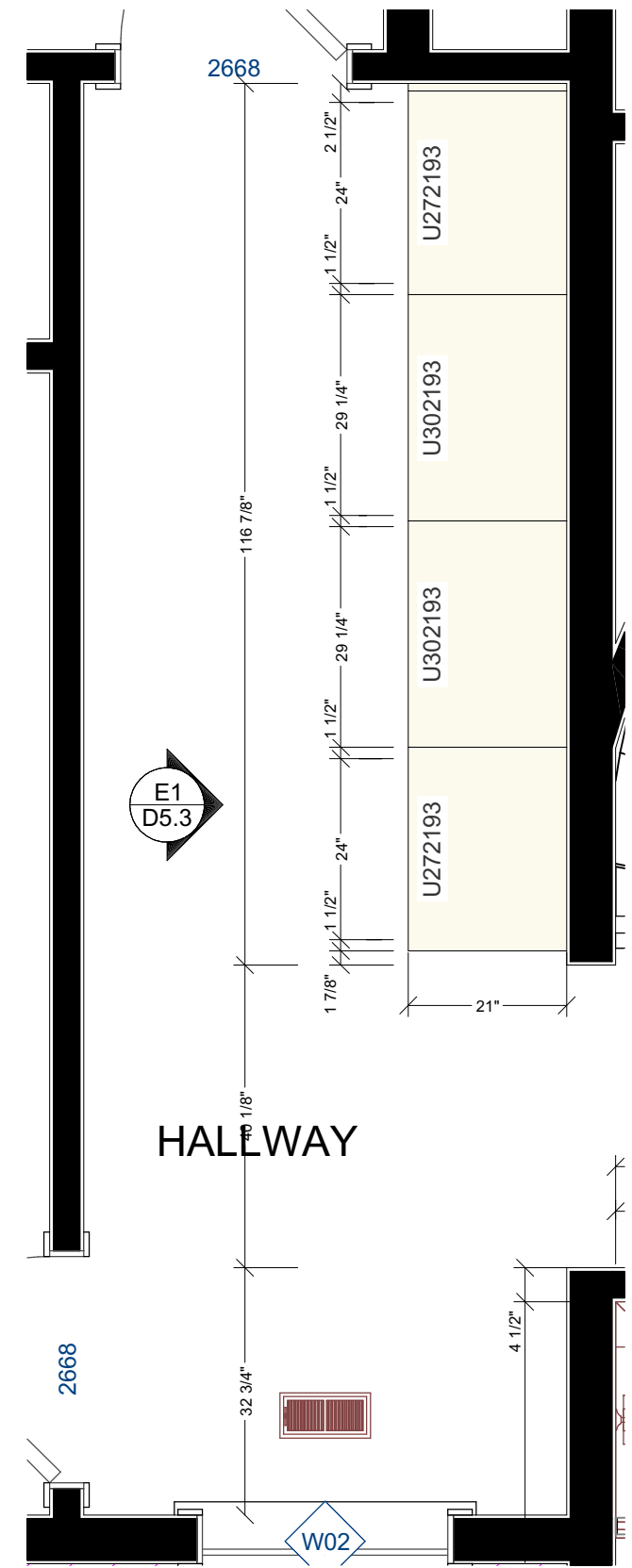

KITCHEN AND BATH PLAN VIEW
1/2 IN = 1 FT



MORRIS LARE
501 5th Street
West Des Moines
IA 50265

ML IS NOT A LICENSED
ELECTRICAL, PLUMBING
CONTRACTOR, OR
REGISTERED ARCHITECT.
ALL DIMENSIONS,
STRUCTURAL CHANGES,
ELECTRICAL & PLUMBING
LOCATIONS MUST BE
VERIFIED PRIOR TO
CONSTRUCTION.

CLIENT INFORMATION:
MONICA AND JON MCWILLIAMS
5284 HIGHWAY 63 | MONTEZUMA, IA 50171
(M) |

PROJECT:
RENOVATION DESIGN PROJECT
SHEET TITLE:
ENLARGED HALL LINES

ISSUE DATE:
11/26/22

REVISION DATE:
3/11/2024

DRAWN BY:
NET

SHEET SIZE:
11X17

D4.2

NOT FOR CONSTRUCTION

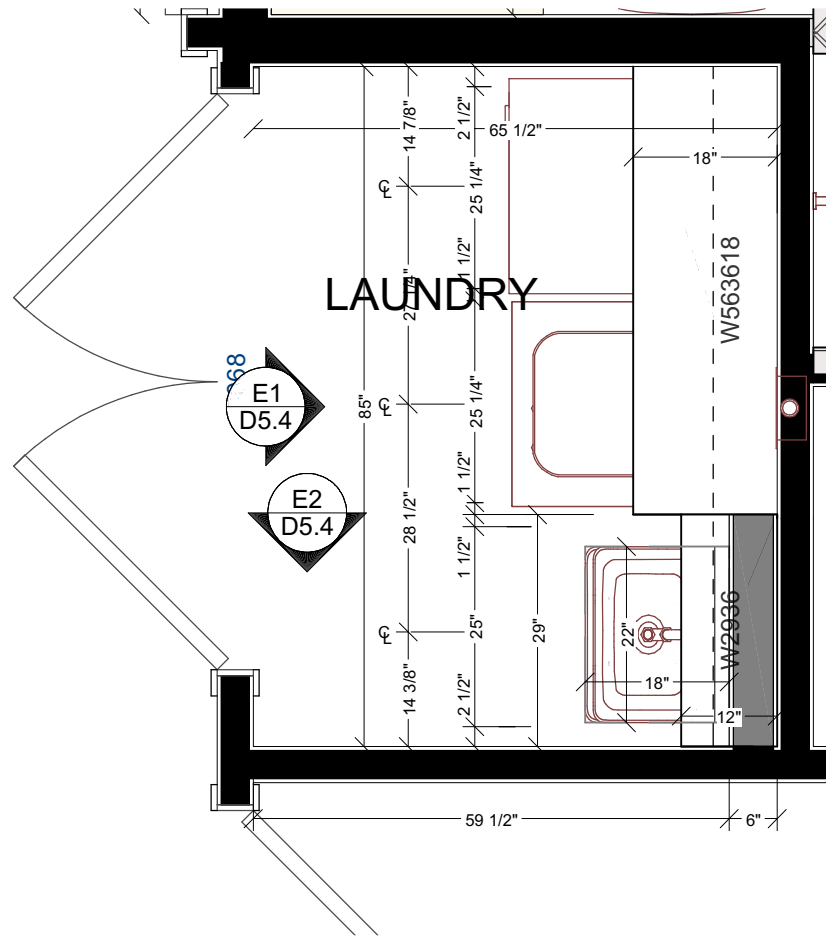

○ KITCHEN AND BATH PLAN VIEW
1/2 IN = 1 FT



MORRIS LARE
501 5th Street
West Des Moines
IA 50265

ML IS NOT A LICENSED
ELECTRICAL, PLUMBING
CONTRACTOR, OR
REGISTERED ARCHITECT.
ALL DIMENSIONS,
STRUCTURAL CHANGES,
ELECTRICAL & PLUMBING
LOCATIONS MUST BE
VERIFIED BY PRIOR TO
CONSTRUCTION.

CLIENT INFORMATION:
MONICA AND JON MCWILLIAMS
5284 HIGHWAY 63 | MONTEZUMA, IA 50171
(M) |

PROJECT: RENOVATION DESIGN PROJECT
SHEET TITLE: ENLARGED LAUNDRY

ISSUE DATE:
11/26/22

REVISION DATE:
3/11/2024

DRAWN BY:
NET

SHEET SIZE:
11X17

D4.3

NOT FOR CONSTRUCTION

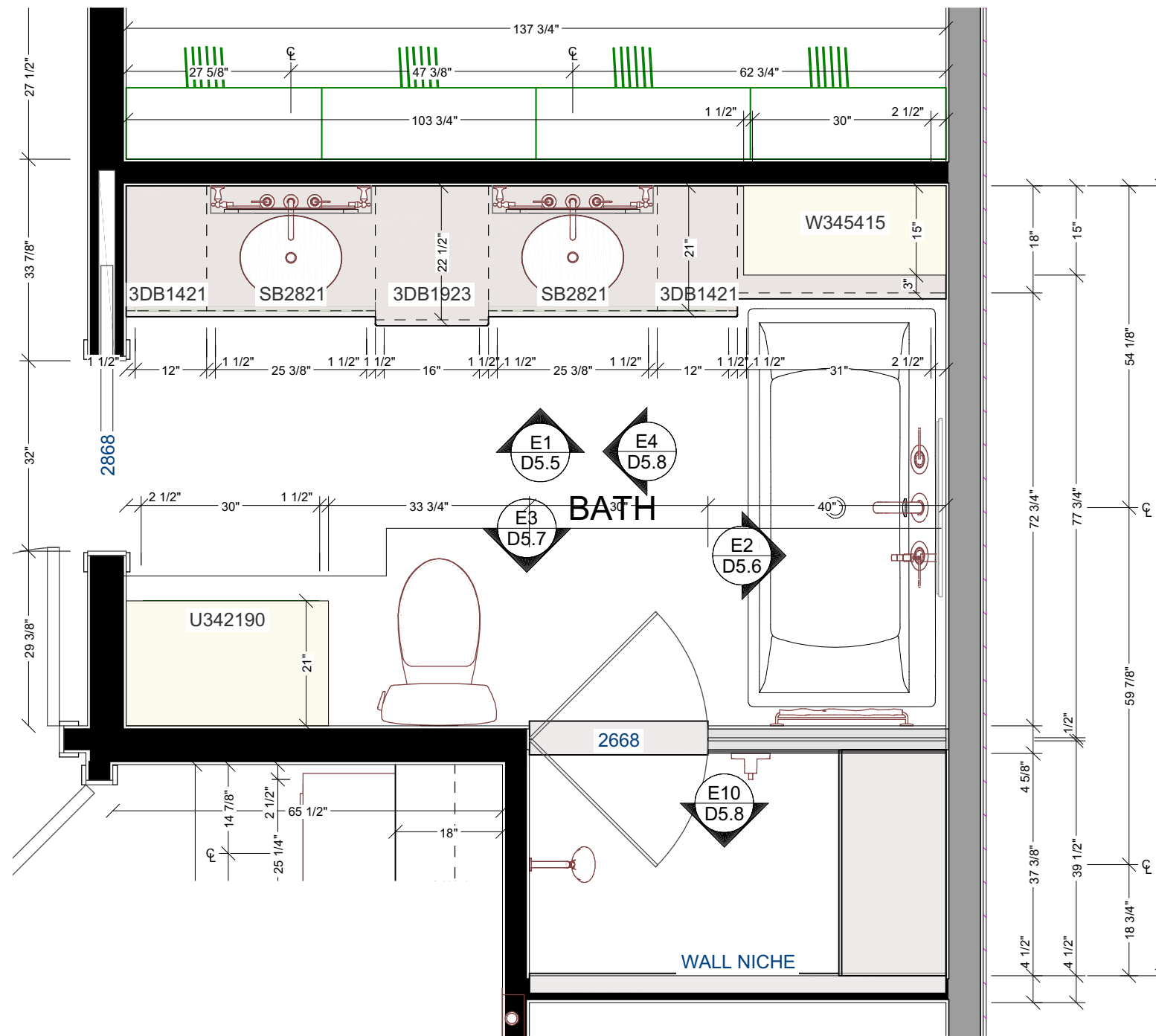

KITCHEN AND BATH PLAN VIEW
1/2 IN = 1 FT



MORRIS LARE
501 5th Street
West Des Moines
IA 50265

ML IS NOT A LICENSED
ELECTRICAL, PLUMBING
CONTRACTOR, OR
REGISTERED ARCHITECT.
ALL DIMENSIONS,
STRUCTURAL CHANGES,
ELECTRICAL & PLUMBING
LOCATIONS MUST BE
VERIFIED BY PRIOR TO
CONSTRUCTION.

CLIENT INFORMATION:
MONICA AND JON MCWILLIAMS
5284 HIGHWAY 63 | MONTEZUMA, IA 50171
(M) |

PROJECT: RENOVATION DESIGN PROJECT
SHEET TITLE: ENLARGED PRIMARY BATH

ISSUE DATE: 11/26/22

REVISION DATE: 3/11/2024

DRAWN BY: NET

SHEET SIZE: 11X17

D4.4

NOT FOR CONSTRUCTION



MORRIS LARE
501 5th Street
West Des Moines
IA 50265

ML IS NOT A LICENSED
ELECTRICAL, PLUMBING
CONTRACTOR, OR
REGISTERED ARCHITECT.
ALL DIMENSIONS,
STRUCTURAL CHANGES,
ELECTRICAL & PLUMBING
LOCATIONS MUST BE
VERIFIED BY PRIOR TO
CONSTRUCTION.

CLIENT INFORMATION:
MONICA AND JON MCWILLIAMS
5284 HIGHWAY 63 | MONTEZUMA, IA 50171
(M) |

PROJECT:
RENOVATION DESIGN PROJECT
SHEET TITLE:
**KIDS BATH VANITY AND
WINDOW WALL ELEVATIONS**

ISSUE DATE:
11/26/22
REVISION DATE:
3/11/2024
DRAWN BY:
NET
SHEET SIZE:
11X17

D5.1

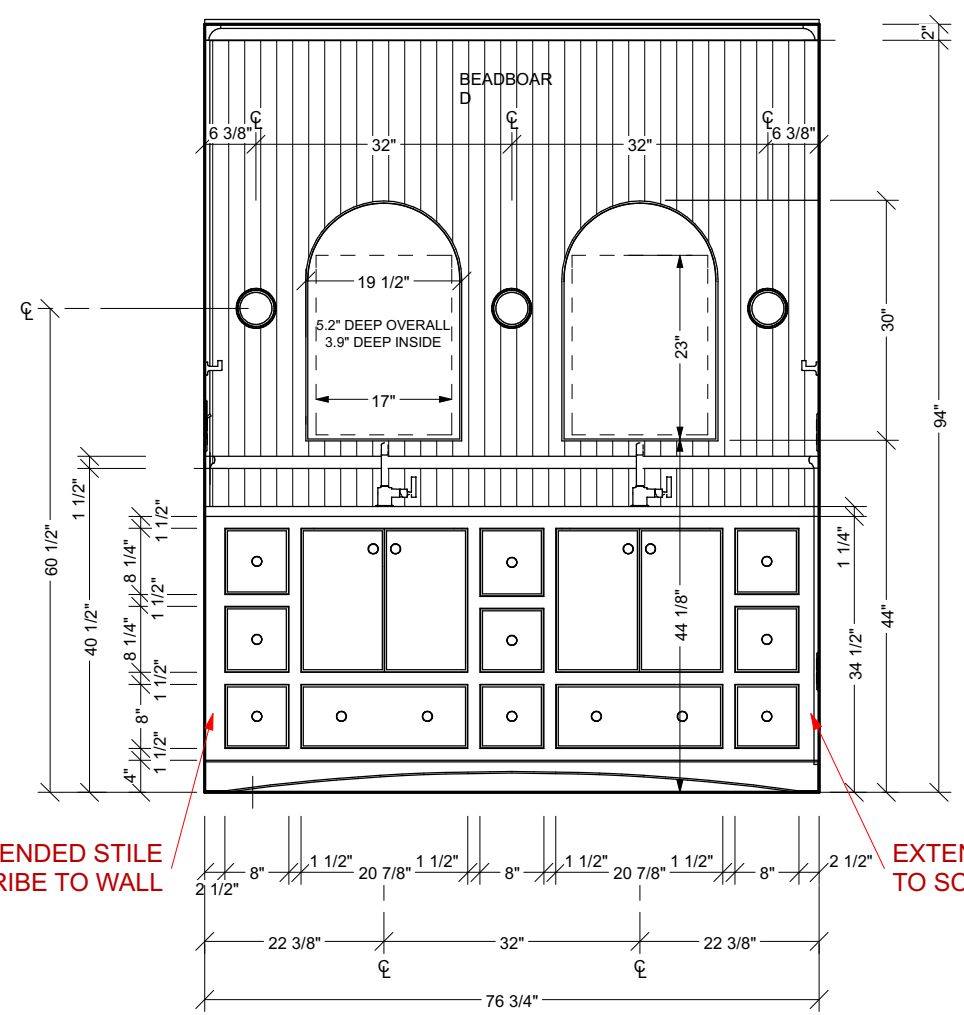

EXTENDED STILE
TO SCRIBE TO WALL

EXTENDED STILE
TO SCRIBE TO WALL

E1 KIDS BATH VANITY
1/2 IN = 1 FT

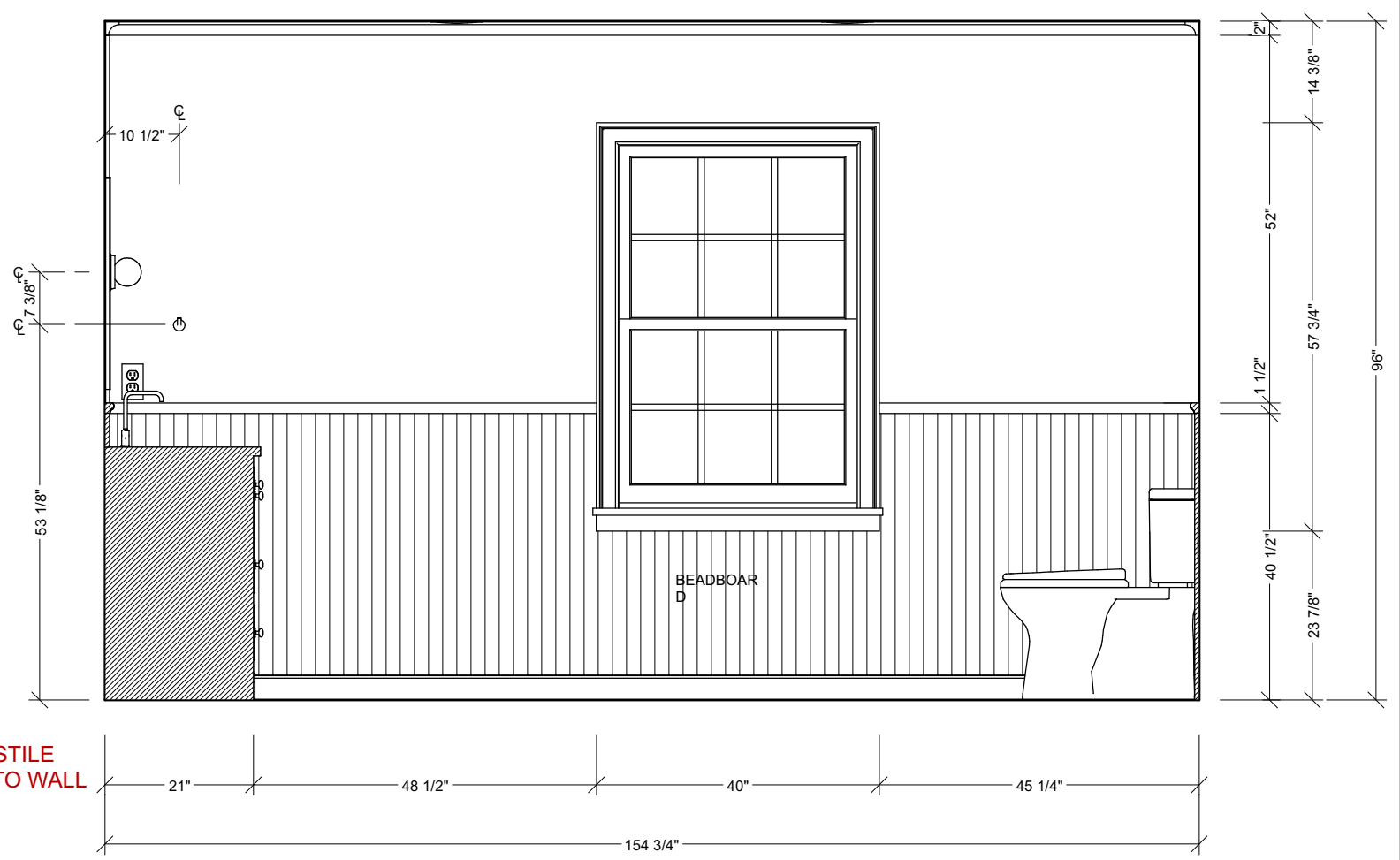

E2 KIDS BATH WINDOW WALL
1/2 IN = 1 FT

NOT FOR CONSTRUCTION



MORRIS LARE
501 5th Street
West Des Moines
IA 50265

ML IS NOT A LICENSED
ELECTRICAL, PLUMBING
CONTRACTOR, OR
REGISTERED ARCHITECT.
ALL DIMENSIONS,
STRUCTURAL CHANGES,
ELECTRICAL & PLUMBING
LOCATIONS MUST BE
VERIFIED BY PRIOR TO
CONSTRUCTION.

CLIENT INFORMATION:
MONICA AND JON MCWILLIAMS
5284 HIGHWAY 63 | MONTEZUMA, IA 50171
(M) |

PROJECT:
RENOVATION DESIGN PROJECT
SHEET TITLE:
**KIDS BATH LINEN AND SHOWER
ELEVATIONS**

ISSUE DATE:
11/26/22

REVISION DATE:
3/11/2024

DRAWN BY:
NET

SHEET SIZE:
11X17

D5.2

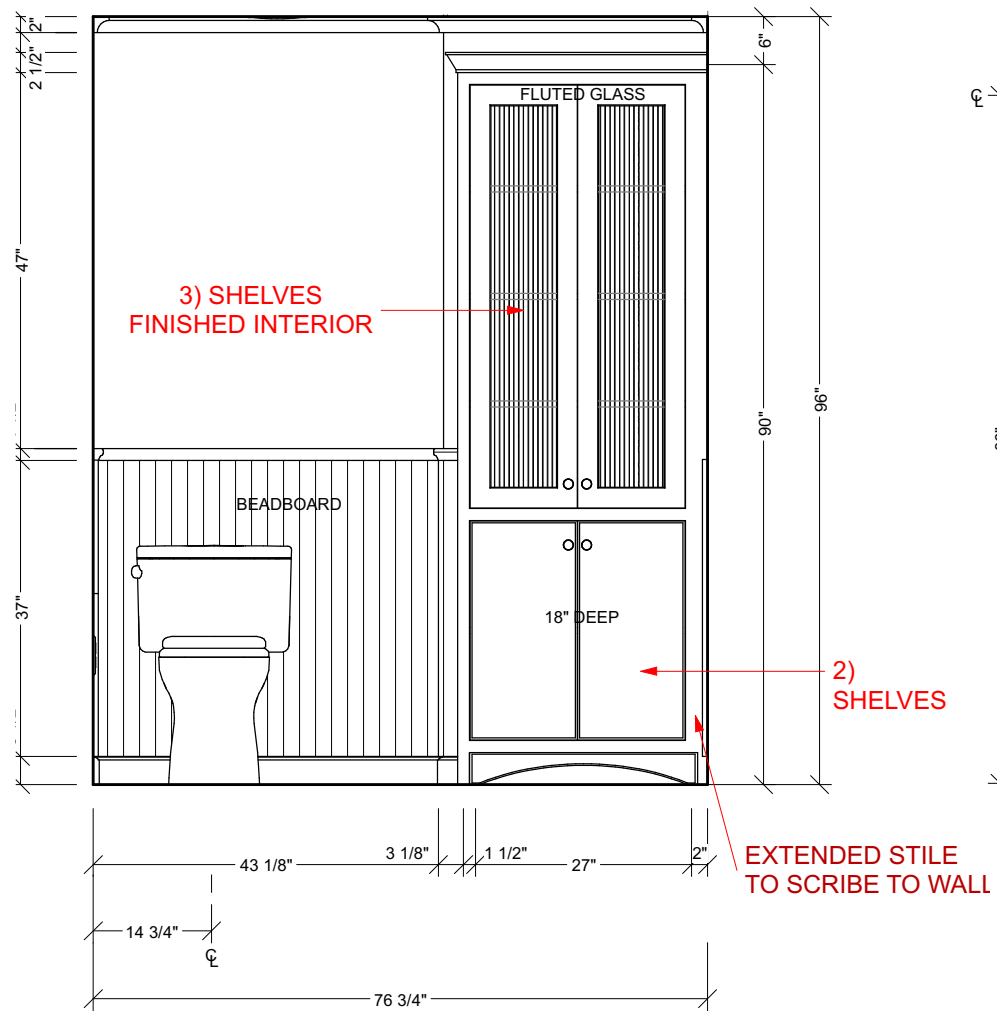

E3 KIDS BATH LINEN
1/2 IN = 1 FT



E4 KIDS BATH SHOWER
1/2 IN = 1 FT

NOT FOR CONSTRUCTION

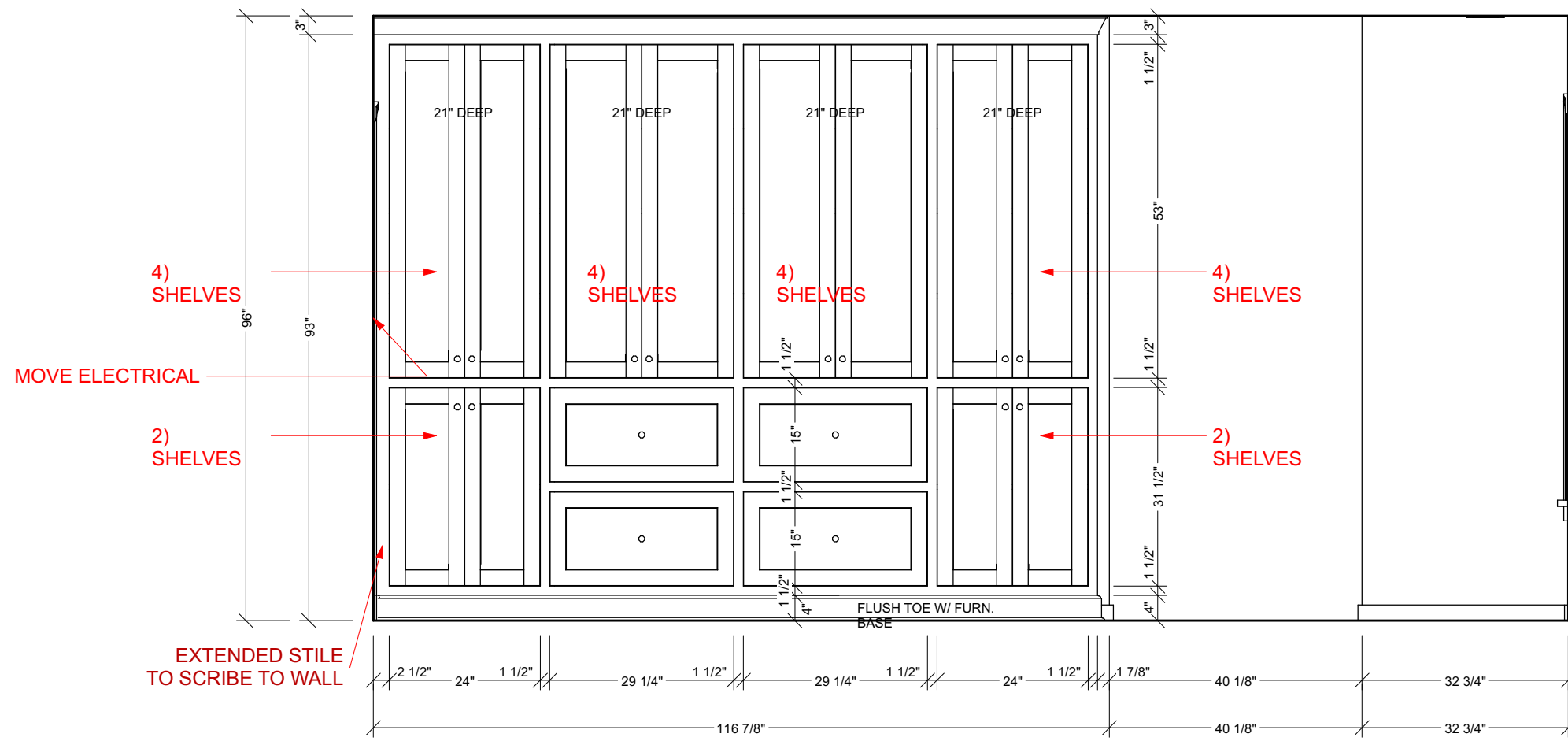

E1 ELEVATION 1
1/2 IN = 1 FT



MORRIS LARE
501 5th Street
West Des Moines
IA 50265

ML IS NOT A LICENSED ELECTRICAL, PLUMBING CONTRACTOR, OR REGISTERED ARCHITECT. ALL DIMENSIONS, STRUCTURAL CHANGES, ELECTRICAL & PLUMBING LOCATIONS MUST BE VERIFIED BY PRIOR TO CONSTRUCTION.

CLIENT INFORMATION:
MONICA AND JON MCWILLIAMS
5284 HIGHWAY 63 | MONTEZUMA, IA 50171
(M) |

PROJECT: RENOVATION DESIGN PROJECT
SHEET TITLE: HALL LINENS ELEVATION

ISSUE DATE: 11/26/22
REVISION DATE: 3/11/2024
DRAWN BY: NET
SHEET SIZE: 11X17

D5.3

NOT FOR CONSTRUCTION

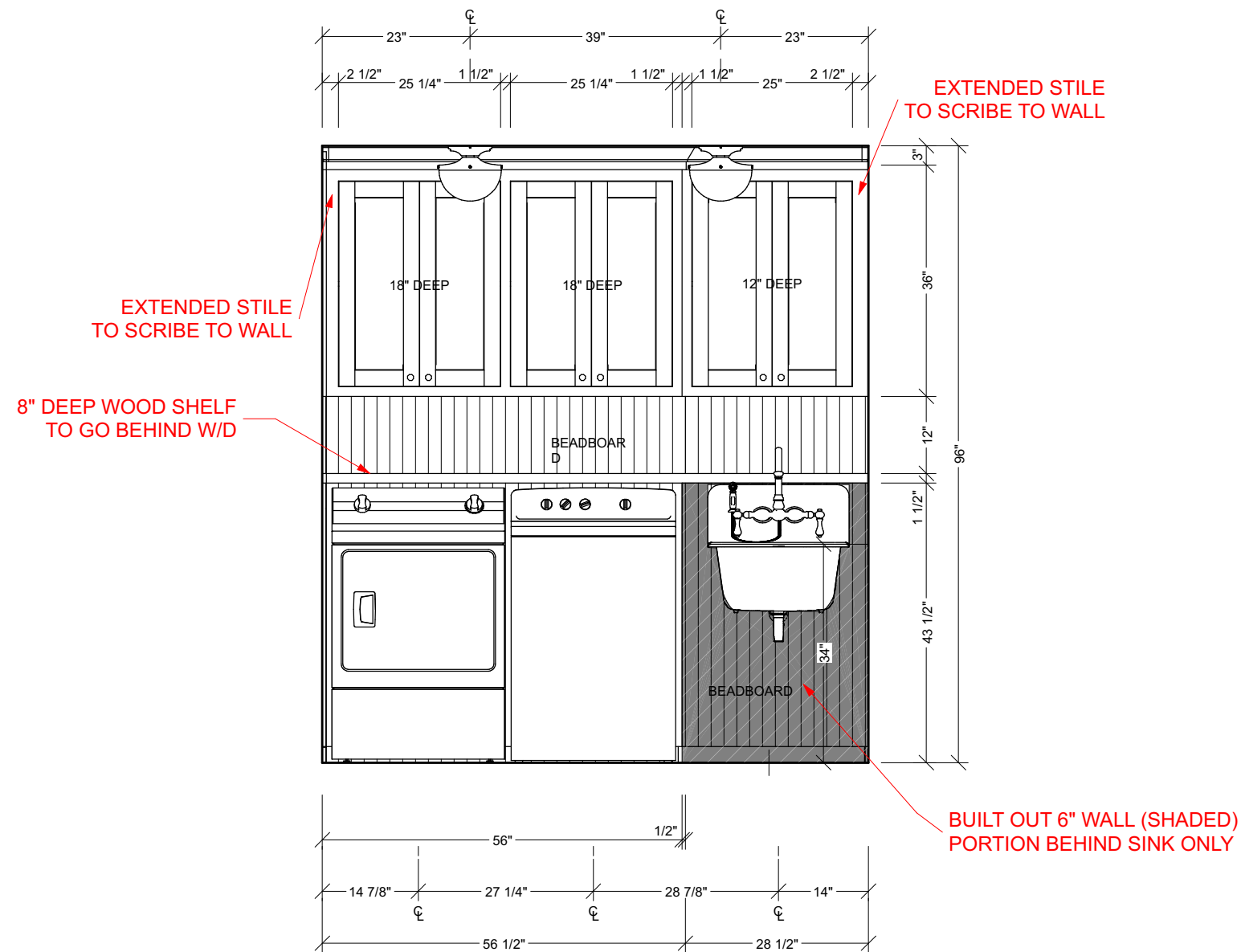

E1 UPSTAIRS LAUNDRY WALL
1/2 IN = 1 FT

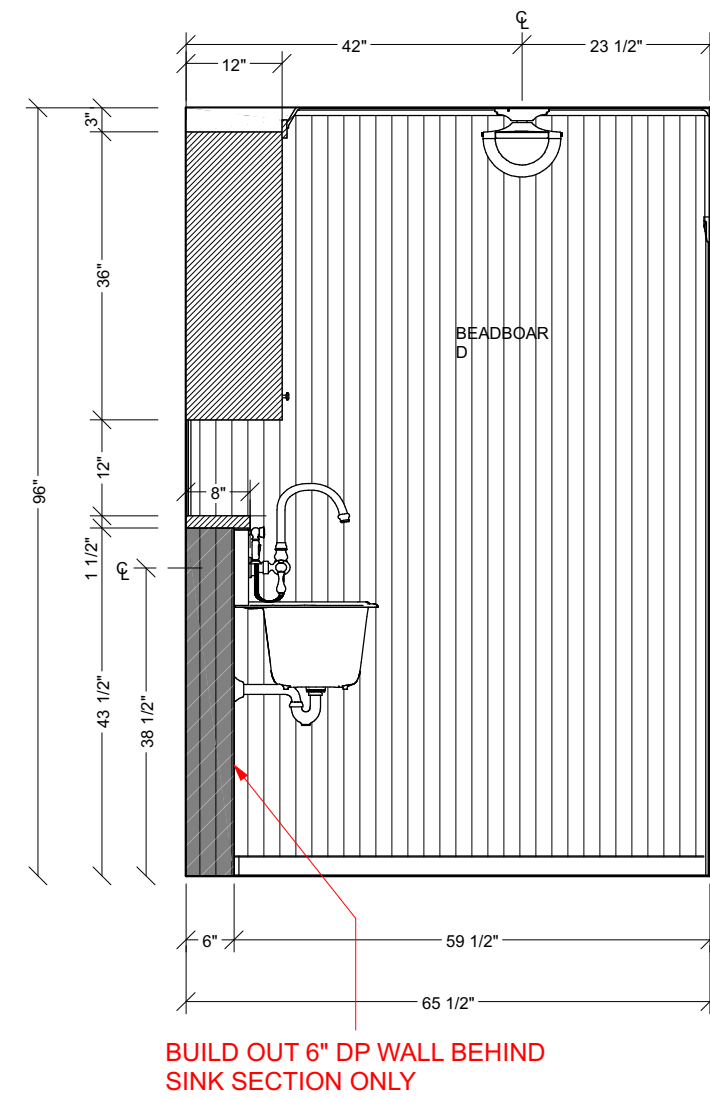

E2 UPSTAIRS LAUNDRY SINK SIDE WALL
1/2 IN = 1 FT



MORRIS LARE
501 5th Street
West Des Moines
IA 50265

ML IS NOT A LICENSED ELECTRICAL, PLUMBING CONTRACTOR, OR REGISTERED ARCHITECT. ALL DIMENSIONS, STRUCTURAL CHANGES, ELECTRICAL & PLUMBING LOCATIONS MUST BE VERIFIED BY PRIOR TO CONSTRUCTION.

CLIENT INFORMATION:
MONICA AND JON MCWILLIAMS
5284 HIGHWAY 63 | MONTEZUMA, IA 50171
(M) |

PROJECT: RENOVATION DESIGN PROJECT
SHEET TITLE: UPSTAIRS LAUNDRY ELEVATIONS

ISSUE DATE: 11/26/22
REVISION DATE: 3/11/2024
DRAWN BY: NET
SHEET SIZE: 11X17

D5.4

NOT FOR CONSTRUCTION

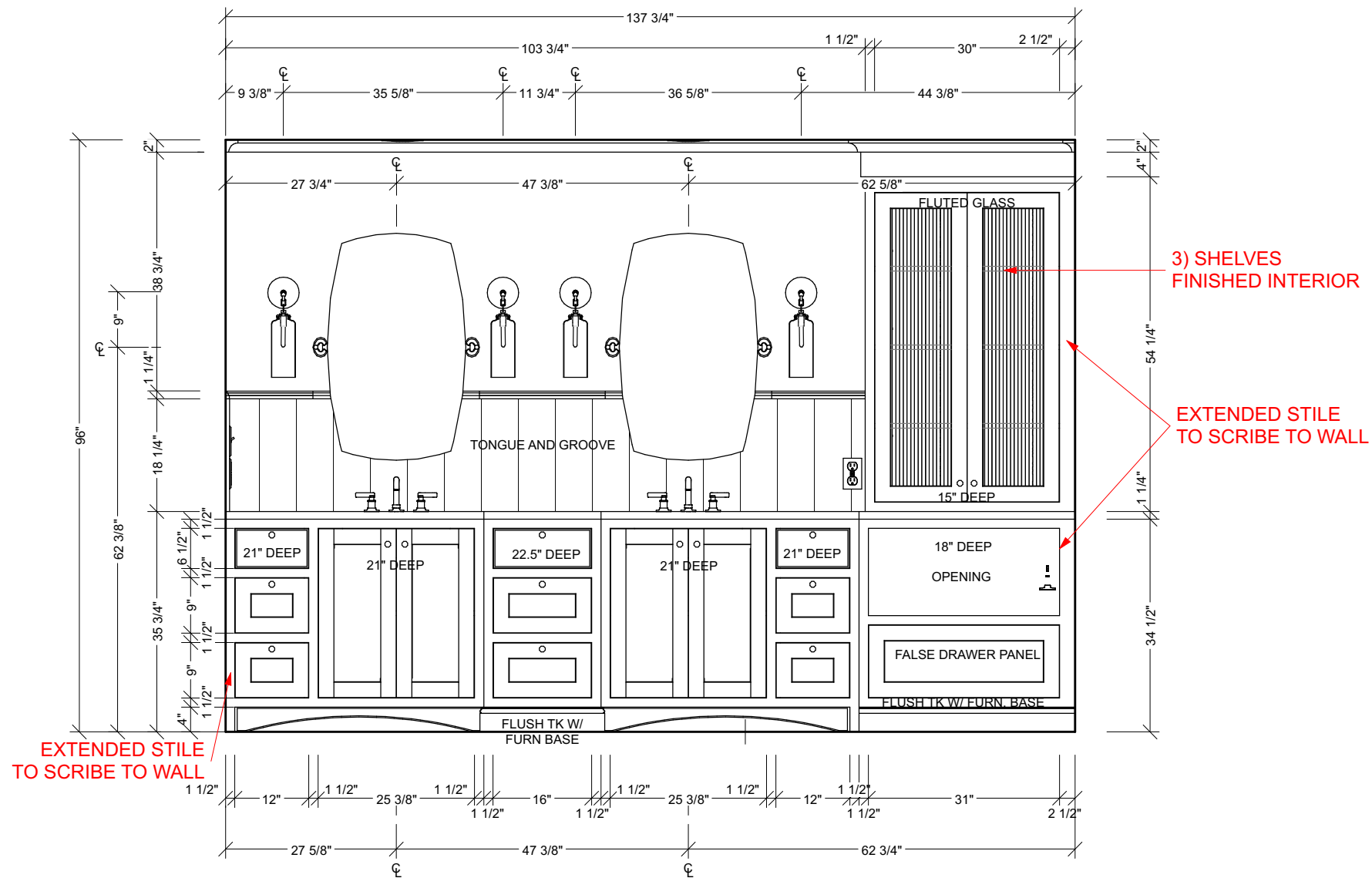

E1 PRIMARY BATH VANITY
1/2 IN = 1 FT



MORRIS LARE
501 5th Street
West Des Moines
IA 50265

ML IS NOT A LICENSED ELECTRICAL, PLUMBING CONTRACTOR, OR REGISTERED ARCHITECT. ALL DIMENSIONS, STRUCTURAL CHANGES, ELECTRICAL & PLUMBING LOCATIONS MUST BE VERIFIED BY PRIOR TO CONSTRUCTION.

CLIENT INFORMATION:
MONICA AND JON MCWILLIAMS
5284 HIGHWAY 63 | MONTEZUMA, IA 50171
(M) |

PROJECT: RENOVATION DESIGN PROJECT
SHEET TITLE: PRIMARY BATH VANITY ELEVATION

ISSUE DATE: 11/26/22

REVISION DATE: 3/11/2024

DRAWN BY: NET

SHEET SIZE: 11X17

D5.5

NOT FOR CONSTRUCTION

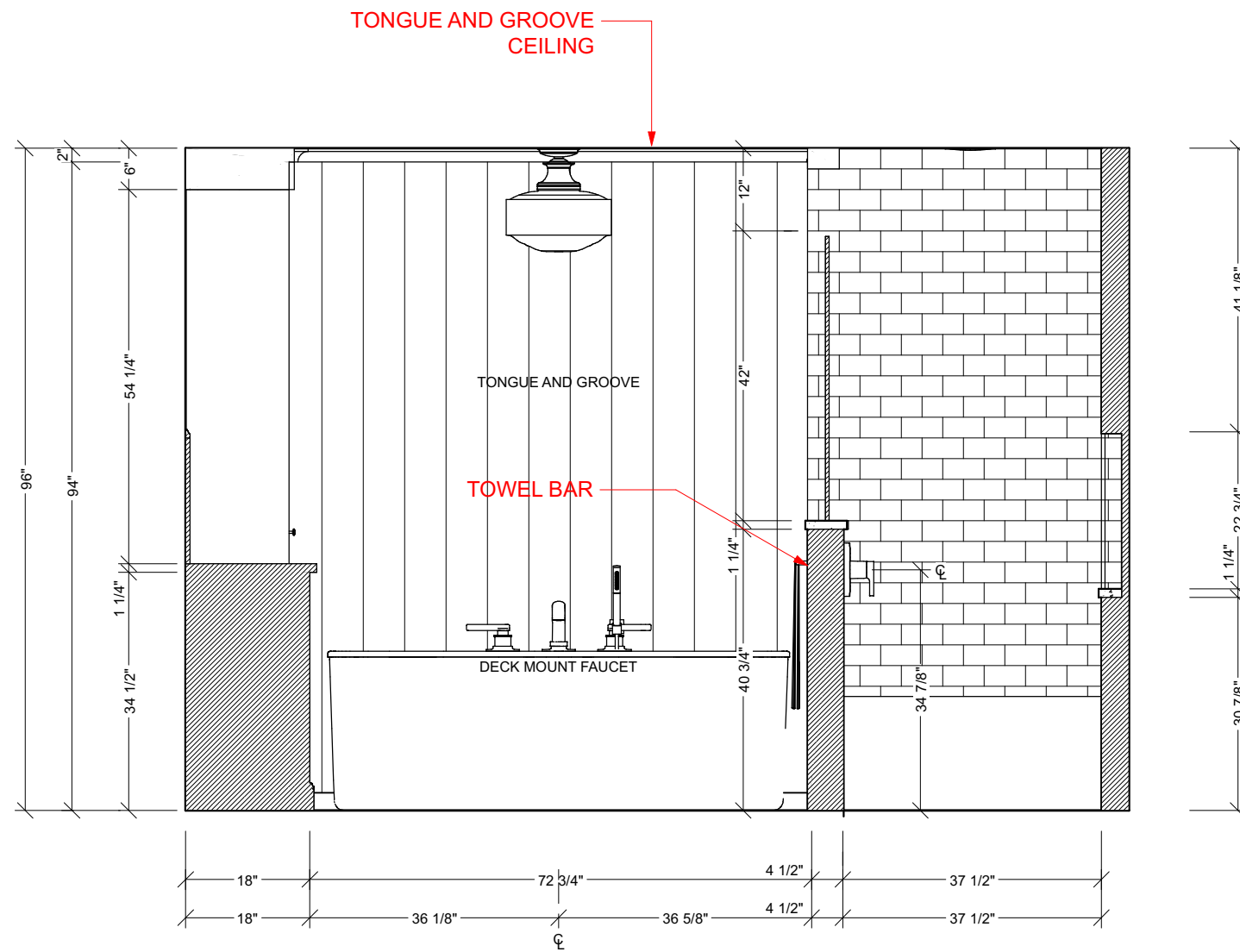

E2 PRIMARY BATH TUB
1/2 IN = 1 FT



MORRIS LARE
501 5th Street
West Des Moines
IA 50265

ML IS NOT A LICENSED
ELECTRICAL, PLUMBING
CONTRACTOR, OR
REGISTERED ARCHITECT.
ALL DIMENSIONS,
STRUCTURAL CHANGES,
ELECTRICAL & PLUMBING
LOCATIONS MUST BE
VERIFIED BY PRIOR TO
CONSTRUCTION.

CLIENT INFORMATION:
MONICA AND JON MCWILLIAMS
5284 HIGHWAY 63 | MONTEZUMA, IA 50171
(M) |

PROJECT:
RENOVATION DESIGN PROJECT
SHEET TITLE:
PRIMARY BATH TUB ELEVATION

ISSUE DATE:
11/26/22

REVISION DATE:
3/11/2024

DRAWN BY:
NET

SHEET SIZE:
11X17

D5.6

NOT FOR CONSTRUCTION

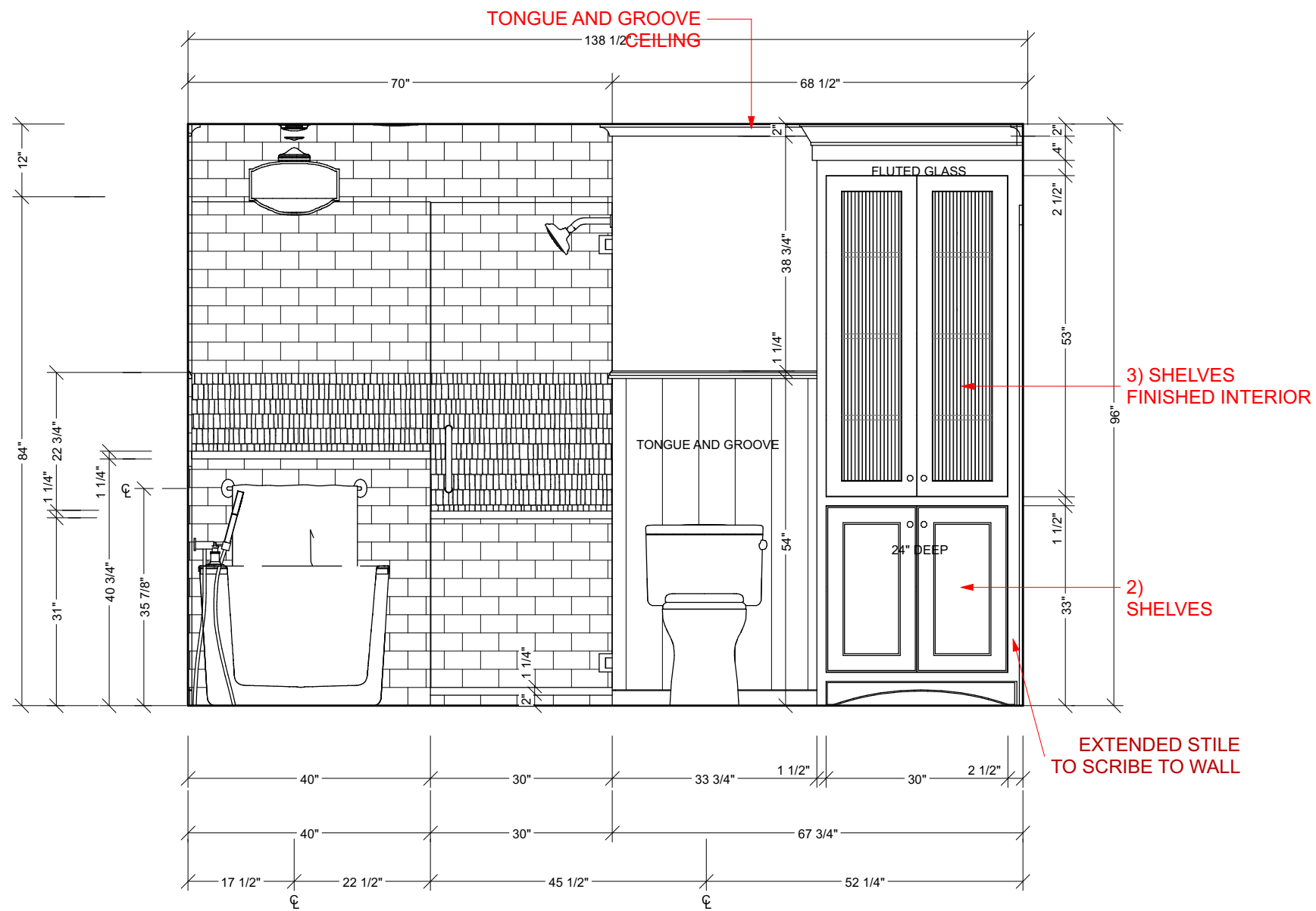

E3 PRIMARY BATH SHOWER WALL
1/2 IN = 1 FT



MORRIS LARE
501 5th Street
West Des Moines
IA 50265

ML IS NOT A LICENSED ELECTRICAL, PLUMBING CONTRACTOR, OR REGISTERED ARCHITECT. ALL DIMENSIONS, STRUCTURAL CHANGES, ELECTRICAL & PLUMBING LOCATIONS MUST BE VERIFIED BY PRIOR TO CONSTRUCTION.

CLIENT INFORMATION:
MONICA AND JON MCWILLIAMS
5284 HIGHWAY 63 | MONTEZUMA, IA 50171
(M) |

PROJECT: RENOVATION DESIGN PROJECT
SHEET TITLE: PRIMARY BATH SHOWER ELEVATION

ISSUE DATE: 11/26/22

REVISION DATE: 3/11/2024

DRAWN BY: NET

SHEET SIZE: 11X17

D5.7

NOT FOR CONSTRUCTION

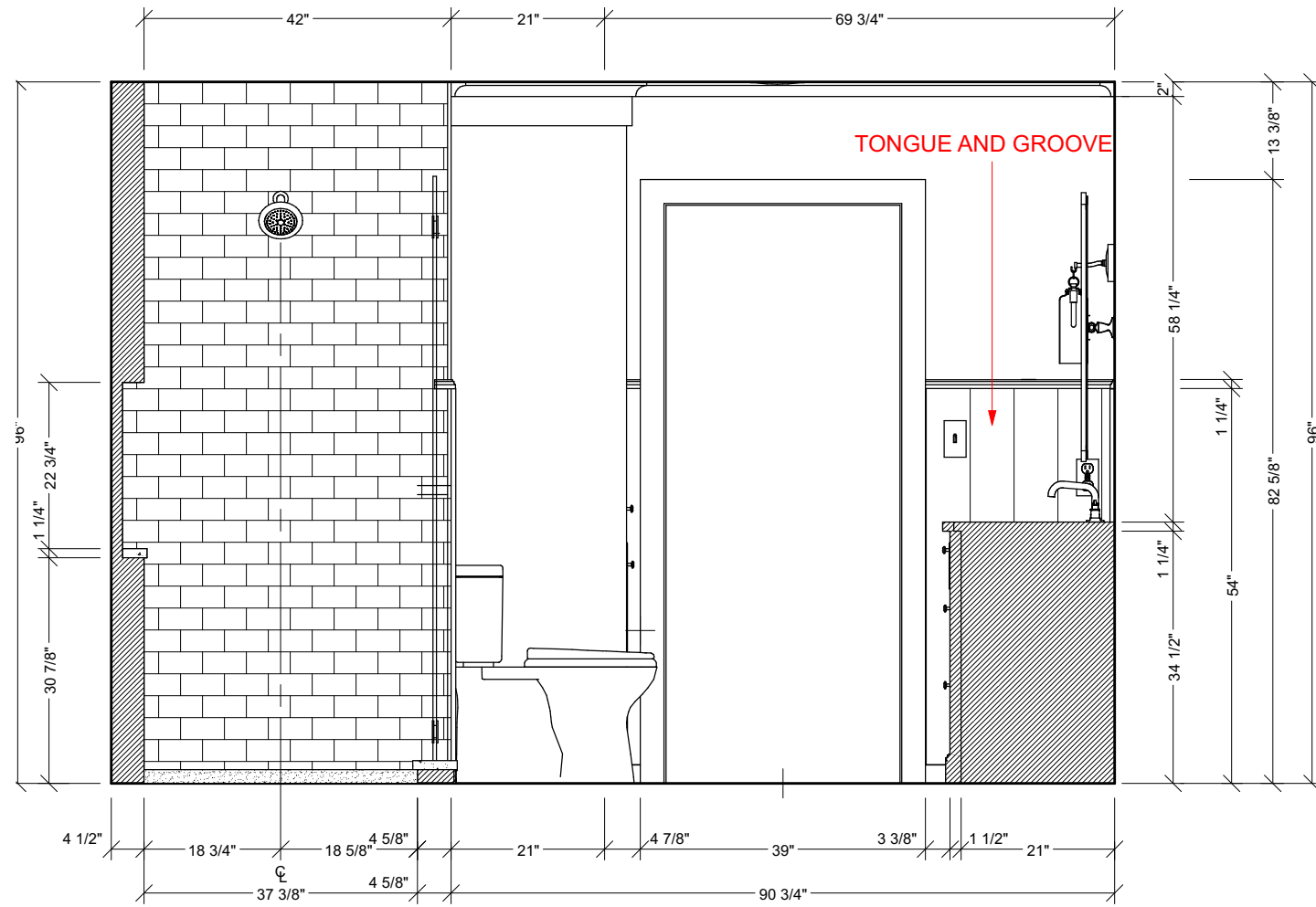

E4 PRIMARY BATH DOOR
1/2 IN = 1 FT

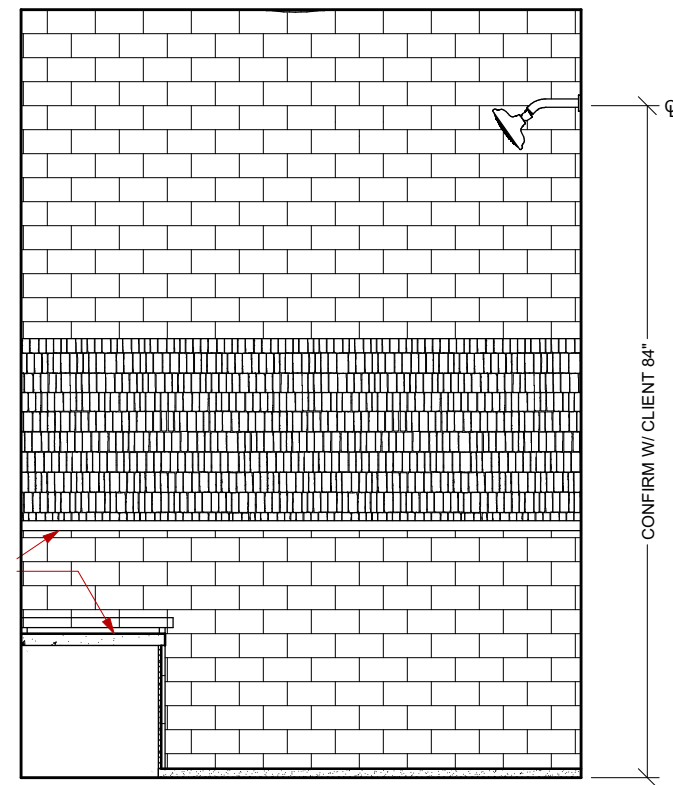

E10 PRIMARY BATH - SHOWER INTERIOR
1/2 IN = 1 FT



MORRIS LARE
501 5th Street
West Des Moines
IA 50265

ML IS NOT A LICENSED
ELECTRICAL, PLUMBING
CONTRACTOR, OR
REGISTERED ARCHITECT.
ALL DIMENSIONS,
STRUCTURAL CHANGES,
ELECTRICAL & PLUMBING
LOCATIONS MUST BE
VERIFIED BY PRIOR TO
CONSTRUCTION.

CLIENT INFORMATION:
MONICA AND JON MCWILLIAMS
5284 HIGHWAY 63 | MONTEZUMA, IA 50171
(M) |

PROJECT: RENOVATION DESIGN PROJECT
SHEET TITLE: PRIMARY BATH DOOR
ELEVATION

ISSUE DATE:
11/26/22

REVISION DATE:
3/11/2024

DRAWN BY:
NET

SHEET SIZE:
11X17

D5.8

NOT FOR CONSTRUCTION



MORRIS LARE
501 5th Street
West Des Moines
IA 50265

ML IS NOT A LICENSED
ELECTRICAL, PLUMBING
CONTRACTOR, OR
REGISTERED ARCHITECT.
ALL DIMENSIONS,
STRUCTURAL CHANGES,
ELECTRICAL & PLUMBING
LOCATIONS MUST BE
VERIFIED BY PRIOR TO
CONSTRUCTION.

CLIENT INFORMATION:
MONICA AND JON MCWILLIAMS
5284 HIGHWAY 63 | MONTEZUMA, IA 50171
(M) |

PROJECT:
RENOVATION DESIGN PROJECT
SHEET TITLE:
KITCHEN PERSPECTIVES

ISSUE DATE:
11/26/22

REVISION DATE:
3/11/2024

DRAWN BY:
NET

SHEET SIZE:
11X17

D9.1

NOT FOR CONSTRUCTION



MORRIS LARE
501 5th Street
West Des Moines
IA 50265

ML IS NOT A LICENSED
ELECTRICAL, PLUMBING
CONTRACTOR, OR
REGISTERED ARCHITECT.
ALL DIMENSIONS,
STRUCTURAL CHANGES,
ELECTRICAL & PLUMBING
LOCATIONS MUST BE
VERIFIED BY PRIOR TO
CONSTRUCTION.

CLIENT INFORMATION:
MONICA AND JON MCWILLIAMS
5284 HIGHWAY 63 | MONTEZUMA, IA 50171
(M) |

PROJECT:
RENOVATION DESIGN PROJECT
SHEET TITLE:
KITCHEN PERSPECTIVES CONT ...

ISSUE DATE:
11/26/22

REVISION DATE:
3/11/2024

DRAWN BY:
NET

SHEET SIZE:
11X17

D9.2

NOT FOR CONSTRUCTION



MORRIS LARE
501 5th Street
West Des Moines
IA 50265

ML IS NOT A LICENSED
ELECTRICAL, PLUMBING
CONTRACTOR, OR
REGISTERED ARCHITECT.
ALL DIMENSIONS,
STRUCTURAL CHANGES,
ELECTRICAL & PLUMBING
LOCATIONS MUST BE
VERIFIED BY PRIOR TO
CONSTRUCTION.

CLIENT INFORMATION:
MONICA AND JON MCWILLIAMS
5284 HIGHWAY 63 | MONTEZUMA, IA 50171
(M) |

PROJECT:
RENOVATION DESIGN PROJECT
SHEET TITLE:
**KITCHEN FIREPLACE
PERSPECTIVE**

ISSUE DATE:
11/26/22

REVISION DATE:
3/11/2024

DRAWN BY:
NET

SHEET SIZE:
11X17

D9.3

NOT FOR CONSTRUCTION



MORRIS LARE
501 5th Street
West Des Moines
IA 50265

ML IS NOT A LICENSED
ELECTRICAL, PLUMBING
CONTRACTOR, OR
REGISTERED ARCHITECT.
ALL DIMENSIONS,
STRUCTURAL CHANGES,
ELECTRICAL & PLUMBING
LOCATIONS MUST BE
VERIFIED BY PRIOR TO
CONSTRUCTION.

CLIENT INFORMATION:
MONICA AND JON MCWILLIAMS
5284 HIGHWAY 63 | MONTEZUMA, IA 50171
(M) |

PROJECT:
RENOVATION DESIGN PROJECT
SHEET TITLE:
MUDROOM PERSPECTIVES

ISSUE DATE:
11/26/22

REVISION DATE:
3/11/2024

DRAWN BY:
NET

SHEET SIZE:
11X17

D9.4

NOT FOR CONSTRUCTION



MORRIS LARE
501 5th Street
West Des Moines
IA 50265

ML IS NOT A LICENSED
ELECTRICAL, PLUMBING
CONTRACTOR, OR
REGISTERED ARCHITECT.
ALL DIMENSIONS,
STRUCTURAL CHANGES,
ELECTRICAL & PLUMBING
LOCATIONS MUST BE
VERIFIED BY PRIOR TO
CONSTRUCTION.

CLIENT INFORMATION:
MONICA AND JON MCWILLIAMS
5284 HIGHWAY 63 | MONTEZUMA, IA 50171
(M) |

PROJECT:
RENOVATION DESIGN PROJECT
SHEET TITLE:
POWDER PERSPECTIVES

ISSUE DATE:
11/26/22

REVISION DATE:
3/11/2024

DRAWN BY:
NET

SHEET SIZE:
11X17

D9.5

NOT FOR CONSTRUCTION



MORRIS LARE
501 5th Street
West Des Moines
IA 50265

ML IS NOT A LICENSED
ELECTRICAL, PLUMBING
CONTRACTOR, OR
REGISTERED ARCHITECT.
ALL DIMENSIONS,
STRUCTURAL CHANGES,
ELECTRICAL & PLUMBING
LOCATIONS MUST BE
VERIFIED BY PRIOR TO
CONSTRUCTION.

CLIENT INFORMATION:
MONICA AND JON MCWILLIAMS
5284 HIGHWAY 63 | MONTEZUMA, IA 50171
(M) |

PROJECT:
RENOVATION DESIGN PROJECT
SHEET TITLE:
ENTRY PERSPECTIVES

ISSUE DATE:
11/26/22

REVISION DATE:
3/11/2024

DRAWN BY:
NET

SHEET SIZE:
11X17

D9.6

NOT FOR CONSTRUCTION



MORRIS LARE
501 5th Street
West Des Moines
IA 50265

ML IS NOT A LICENSED
ELECTRICAL, PLUMBING
CONTRACTOR, OR
REGISTERED ARCHITECT.
ALL DIMENSIONS,
STRUCTURAL CHANGES,
ELECTRICAL & PLUMBING
LOCATIONS MUST BE
VERIFIED BY PRIOR TO
CONSTRUCTION.



C6 LIVING ROOM 1

CLIENT INFORMATION:
MONICA AND JON MCWILLIAMS
5284 HIGHWAY 63 | MONTEZUMA, IA 50171
(M) |

PROJECT:
RENOVATION DESIGN PROJECT
SHEET TITLE:
GREAT ROOM PERSPECTIVE

ISSUE DATE:
11/26/22

REVISION DATE:
3/11/2024

DRAWN BY:
NET

SHEET SIZE:
11X17

D9.7

NOT FOR CONSTRUCTION



MORRIS LARE
501 5th Street
West Des Moines
IA 50265

ML IS NOT A LICENSED
ELECTRICAL, PLUMBING
CONTRACTOR, OR
REGISTERED ARCHITECT.
ALL DIMENSIONS,
STRUCTURAL CHANGES,
ELECTRICAL & PLUMBING
LOCATIONS MUST BE
VERIFIED BY PRIOR TO
CONSTRUCTION.

CLIENT INFORMATION:
MONICA AND JON MCWILLIAMS
5284 HIGHWAY 63 | MONTEZUMA, IA 50171
(M) |

PROJECT:
RENOVATION DESIGN PROJECT
SHEET TITLE:
OFFICE PERSPECTIVES

ISSUE DATE:
11/26/22

REVISION DATE:
3/11/2024

DRAWN BY:
NET

SHEET SIZE:
11X17

D9.8