

# Conservation Plan Map

Date: 12/19/2023

Client(s): RALPH J- KREMER TRUST  
 Buchanan County, Iowa  
 Approximate Acres: 38.90

Assisted By: CHRISTINA CIBULA  
 INDEPENDENCE SERVICE CENTER  
 BUCHANAN SOIL & WATER CONSERVATION DISTRICT

Tract	Land Unit	Practice Name	Planned Amt	Planned Date
24232	10	Prescribed Burning (338)	1.8	2024

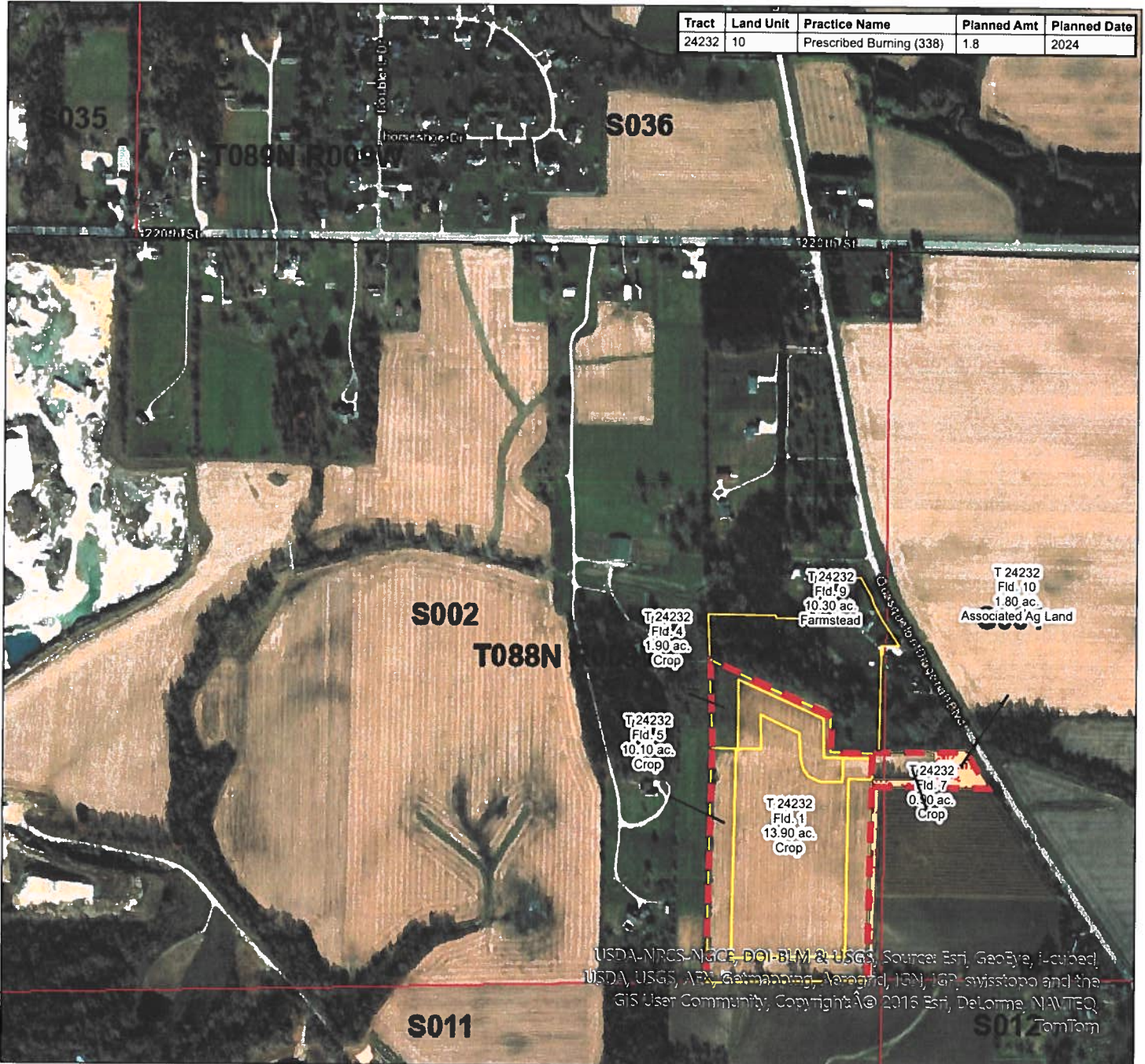

USDA-NRCS-NGCE, DOI-BLM & USGS, Source: Esri, GeoEye, i-Locate, USDA, USGS, AER, Geomapping, AerialGrid, IGN, IGP, swisstopo and the GIS User Community, Copyright © 2016 Esri, DeLorme, NAVTEQ, TomTom

Prepared with assistance from USDA-Natural Resources Conservation Service

**Conservation Practice Lines**

- Firebreak (394)

**Conservation Practice Polygons**

- Prescribed Burning (338)

**Practice Schedule PLUS**







INDEPENDENCE SERVICE CENTER  
 503 17TH ST. SE  
 INDEPENDENCE, IA 50644-9874  
 (319) 334-4105

## Conservation Plan

RALPH J- KREMER TRUST  
 1616 1ST ST E APT 102  
 INDEPENDENCE, IA 50644

### OBJECTIVE(S)

To re-enroll in CSP

Install the conservation practices, enhancements, and activities according to the implementation requirements, designs, construction plans, or other documents that facilitate meeting the applicable NRCS technical criteria. If you do not have such information, contact your local office before starting to install your conservation practices, enhancements, and activities.

#### Associated Ag Land

##### Existing Activity Payment-Land Use (E300EAP1)

Manage a level of stewardship on eligible land uses to receive an existing activity payment.

Tract: 24232 Fields 10 1.8 ac

Planned Amount	Month	Year	Applied Amount	Date
1.8 Ac	09	2024	--	--
1.8 Ac	09	2025	--	--
1.8 Ac	09	2026	--	--
1.8 Ac	09	2027	--	--
1.8 Ac	09	2028	--	--

##### Firebreak (394)

Firebreak – Establish bare ground or vegetation to manage or control fire.

Tract: 24232 Fields 10 1.8 ac

Planned Amount	Month	Year	Applied Amount	Date
1279.00 Ft	04	2024	--	--

##### Prescribed Burning (338)

Prescribed Burning - Conduct a prescribed burn according to a prescribed burn plan in order to meet management objectives.

Tract: 24232 Fields 10 1.8 ac

Planned Amount	Month	Year	Applied Amount	Date
1.8 Ac	04	2024	--	--

#### Crop

##### Existing Activity Payment-Land Use (E300EAP1)

Manage a level of stewardship on eligible land uses to receive an existing activity payment.

Tract: 24232 Fields 1, 4, 5, 7 26.8 ac

Planned Amount	Month	Year	Applied Amount	Date
26.8 Ac	09	2024	--	--
26.8 Ac	09	2025	--	--
26.8 Ac	09	2026	--	--
26.8 Ac	09	2027	--	--
26.8 Ac	09	2028	--	--

**Existing Activity Payment-Resource Concern (E300EAP2)**

Manage a level of stewardship by addressing a number of resource concerns to receive an existing activity payment.

Tract: 24232 Fields 1 13.9 ac

Planned Amount	Month	Year	Applied Amount	Date
9.00 No	09	2024	--	--
9.00 No	09	2025	--	--
9.00 No	09	2026	--	--
9.00 No	09	2027	--	--
9.00 No	09	2028	--	--

**Firebreak (394)**

Firebreak – Establish bare ground or vegetation to manage or control fire.

Tract: 24232 Fields 4, 5 12.0 ac

Planned Amount	Month	Year	Applied Amount	Date
3821.00 Ft	04	2024	--	--

### CONSERVATION PROGRAM CONTRACT

<b>Participant:</b> RALPH J- KREMER TRUST	<b>Program and Contract Number:</b> CSP 2018 8161142413A
<b>County and State:</b> BUCHANAN County, IA	<b>Subaccount:</b> FY24 Iowa Ag land - Renewal
<b>Watershed:</b> Malone Creek-Wapsipinicon River	This agreement is effective on the date signed by the Natural Resources Conservation Service obligating official unless specified otherwise in the applicable Appendix and extends through <b>12/31/2028</b>

1. The undersigned participants enter into this contract with the Natural Resources Conservation Service (NRCS) to implement and/or maintain specific conservation practices, as set forth in the Conservation Plan Schedule of Operations (NRCS-CPA-1155) on the property as identified on the plan map. In consideration for the implementation and/or maintenance of the practices, the NRCS will make payments to the participant(s) in the amount(s) described in the Schedule of Operations as outlined in the Appendix.
2. This agreement is comprised of this Conservation Program Contract form NRCS-CPA-1202. The NRCS-CPA-1202 Appendix and the NRCS-CPA-1155 Plan Schedule of Operations and plan map are hereby fully incorporated into this document and are binding upon the participant(s). The NRCS-CPA-1155 may be modified through execution of a Modification form (NRCS-CPA-1156) by both NRCS and the participant and becomes a part of the contract when both parties have agreed to and signed the Modification.
3. The participant(s) agree:
  - A) to implement and maintain conservation practices for the life of this agreement in compliance with the plan or schedule of operations and in accordance with the standards, specifications, and other special program criteria obtained from NRCS;
  - B) to forfeit further payments under this agreement and refund the United States, in amounts determined by NRCS, any payments received hereunder upon NRCS determination that participant(s) have violated the material terms of this agreement or accept such payment adjustments as NRCS may deem appropriate if NRCS decides that the participant's violation does not warrant termination of the agreement; and
  - C) to forfeit all rights to further payments under the agreement and refund to the United States, in amounts determined by NRCS, payments received hereunder if the subject land is transferred to a non-participant during the term of this agreement, unless the third party agrees to assume this agreement, and the NRCS consents to the modification.

**4. CONTRACT PARTICIPANTS**

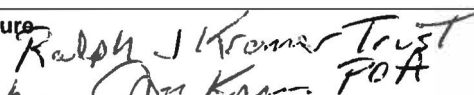
<b>Name, Address, Telephone</b> RALPH J- KREMER TRUST	<b>SSN or TAX ID if applicable</b> _____
<b>Signature</b>  Date: 12/19/2023	<b>Payment Shares</b> 100.00%
<b>Signature required for modifications</b> <input checked="" type="checkbox"/> Yes <input type="checkbox"/> No	<b>Signature acceptable for payments</b> <input checked="" type="checkbox"/> Yes <input type="checkbox"/> No

**5. CONTRACT OBLIGATIONS**

2024	2025	2026	2027	2028						Total
\$4,000	\$4,000 <sup>1</sup>	\$4,000 <sup>1</sup>	\$4,000 <sup>1</sup>	\$4,000 <sup>1</sup>						\$20,000
										\$20,000

<sup>1</sup>Based on availability of funding.

## CONSERVATION PROGRAM CONTRACT

<b>Participant:</b> RALPH J- KREMER TRUST	<b>Program and Contract Number:</b> CSP 2018 8161142413A
--	---

### 6. NRCS APPROVING OFFICIALS

<b>Application Approval</b>  <b>EVAN RONNEBAUM</b>  USDA electronic signature; manual signature not required.  <b>Date:</b> 12/19/2023	<b>Contract Obligation</b>    <b>Date:</b>
--	--

#### PRIVACY ACT STATEMENT

The following statements are made in accordance with the Privacy Act of 1974 (5 U.S.C 522a). Furnishing this information is voluntary; however failure to furnish correct, complete information will result in the withholding or withdrawal of such technical or financial assistance. The information may be furnished to other USDA agencies, the Internal Revenue Service, the Department of Justice, or other state or federal law enforcement agencies, or in response to orders of a court, magistrate, or administrative tribunal.

This information collection is exempted from the Paperwork Reduction Act under 16 U.S.C. 3801 note and 16 U.S.C. 3846.

#### NONDISCRIMINATION STATEMENT

In accordance with Federal civil rights law and U.S. Department of Agriculture (USDA) civil rights regulations and policies, the USDA, its Agencies, offices, and employees, and institutions participating in or administering USDA programs are prohibited from discriminating based on race, color, national origin, religion, sex, gender identity (including gender expression), sexual orientation, disability, age, marital status, family/parental status, income derived from a public assistance program, political beliefs, or reprisal or retaliation for prior civil rights activity, in any program or activity conducted or funded by USDA (not all bases apply to all programs). Remedies and complaint filing deadlines vary by program or incident.

Persons with disabilities who require alternative means of communication for program information (e.g., Braille, large print, audiotape, American Sign Language, etc.) should contact the responsible Agency or USDA's TARGET Center at (202) 720-2600 (voice and TTY) or contact USDA through the Federal Relay Service at (800) 877-8339. Additionally, program information may be made available in languages other than English.

To file a program discrimination complaint, complete the USDA Program Discrimination Complaint Form, AD-3027, found online at [How to File a Program Discrimination Complaint](#) and at any USDA office or write a letter addressed to USDA and provide in the letter all of the information requested in the form. To request a copy of the complaint form, call (866) 632-9992. Submit your completed form or letter to USDA by: (1) mail: U.S. Department of Agriculture, Office of the Assistant Secretary for Civil Rights, 1400 Independence Avenue, SW, Washington, D.C. 20250-9410; (2) fax: (202) 690-7442; or (3) email: [program.intake@usda.gov](mailto:program.intake@usda.gov)

USDA is an equal opportunity provider, employer and lender.

**CONSERVATION PLAN OR SCHEDULE OF OPERATIONS**

PARTICIPANT RALPH J- KREMER TRUST		COUNTY AND STATE BUCHANAN County, IA	PROGRAM AND CONTRACT NUMBER CSP 2018 8161142413A		SUBACCOUNT FY24 Iowa Ag land - Renewal	
LAND UNITS OR LEGAL DESCRIPTION Farm:6917 Tract(s):24232.			WATERSHED Malone Creek-Wapsipinicon River		ACRES 28.6	EXPIRATION DATE 12/31/2028

**Contract Items 1: Firebreak(394)** **Practice Lifespan: 5 years** **Status: Planned 2024**

Firebreak Establish bare ground or vegetation to manage or control fire.

**Fields:**  
1 24232 Fields: 4, 5, 10;

Contract Item	Planned Conservation Treatment	Planned Amount	Unit Cost	Cost Share Rate/Method	COMPLETION SCHEDULE AND ESTIMATED COST-SHARE OR PAYMENT BY YEAR												
					2024 \$	2025 \$	2026 \$	2027 \$	2028 \$								
1	Firebreak(394)	5100 Ft			51												
1a	Constructed - Light Equipment	5100 Ft	\$0.0100/ Ft	PR'	51												

**Notes:** <sup>1</sup>Payment rates define the unit cost rate of compensation to be received by the participant.

**Contract Items 2: Prescribed Burning(338)** **Practice Lifespan: 1 year** **Status: Planned 2024**

Prescribed Burning - Conduct a prescribed burn according to a prescribed burn plan in order to meet management objectives.

**Fields:**  
Tract: 24232 Fields: 10;

Contract Item	Planned Conservation Treatment	Planned Amount	Unit Cost	Cost Share Rate/Method	COMPLETION SCHEDULE AND ESTIMATED COST-SHARE OR PAYMENT BY YEAR												
					2024 \$	2025 \$	2026 \$	2027 \$	2028 \$								
2	Prescribed Burning(338)	1.8 Ac			7												
	Grassland, > 10 acres	1.8 Ac	\$3.3600/ Ac	PR'	7												

**Notes:** <sup>1</sup>Payment rates define the unit cost rate of compensation to be received by the participant.

**Contract Items 3,6,9,12,15: Existing Activity Payment-Land Use(E300EAP1)** **Practice Lifespan: 1 year** **Status: Planned**

Manage a level of stewardship on eligible land uses to receive an existing activity payment.

**CONSERVATION PLAN OR SCHEDULE OF OPERATIONS**

PARTICIPANT RALPH J- KREMER TRUST		COUNTY AND STATE BUCHANAN County, IA	PROGRAM AND CONTRACT NUMBER CSP 2018 8161142413A		SUBACCOUNT FY24 Iowa Ag land - Renewal	
			WATERSHED Malone Creek-Wapsipicon River	ACRES 28.6	EXPIRATION DATE 12/31/2028	

**Fields:**

Tract: 24232 Fields: 1, 4, 5, 7;

Contract Item	Planned Conservation Treatment	Planned Amount	Unit Cost	Cost Share Rate/Method	COMPLETION SCHEDULE AND ESTIMATED COST-SHARE OR PAYMENT BY YEAR									
					2024	2025	2026	2027	2028					
					Contract Item \$	Contract Item \$	Contract Item \$	Contract Item \$	Contract Item \$					
a	Existing Activity Payment-Land Use(E300EAP1)	134.0 Ac			3	6	9	12	15					
	CSP EAP Cropland and Farmstead	26.8 Ac	\$7.5000/ Ac	PR'	201	201	201	201	201					
					201	201	201	201	201					

**Notes:** \*Payment rates define the unit cost rate of compensation to be received by the participant.

**Contract Items 4,7,10,13,16: Existing Activity Payment-Land Use(E300EAP1)**

**Practice Lifespan:** 1 year

**Status:** Planned

Manage a level of stewardship on eligible land uses to receive an existing activity payment.

**Fields:**

Tract: 24232 Fields: 10;

Contract Item	Planned Conservation Treatment	Planned Amount	Unit Cost	Cost Share Rate/Method	COMPLETION SCHEDULE AND ESTIMATED COST-SHARE OR PAYMENT BY YEAR									
					2024	2025	2026	2027	2028					
					Contract Item \$	Contract Item \$	Contract Item \$	Contract Item \$	Contract Item \$					
a	Existing Activity Payment-Land Use(E300EAP1)	9.0 Ac			4	7	10	13	16					
	CSP EAP AAL	1.8 Ac	\$0.5000/ Ac	PR'	1	1	1	1	1					
					1	1	1	1	1					

**Notes:** \*Payment rates define the unit cost rate of compensation to be received by the participant.

**Contract Items 5,8,11,14,17: Existing Activity Payment-Resource Concern(E300EAP2)**

**Practice Lifespan:** 1 year

**Status:** Planned

Manage a level of stewardship by addressing a number of resource concerns to receive an existing activity payment.



**CONSERVATION PLAN OR SCHEDULE OF OPERATIONS**

PARTICIPANT RALPH J- KREMER TRUST		COUNTY AND STATE BUCHANAN County, IA	PROGRAM AND CONTRACT NUMBER CSP 2018 8161142413A	SUBACCOUNT FY24 Iowa Ag land - Renewal	
			WATERSHED Malone Creek-Wapsipinicon River	ACRES 28.6	EXPIRATION DATE 12/31/2028

**Fields:**  
Tract: 24232 Fields: 1;

Contract Item	Planned Conservation Treatment	Planned Amount	Unit Cost	Cost Share Rate/Method	COMPLETION SCHEDULE AND ESTIMATED COST-SHARE OR PAYMENT BY YEAR									
					2024	2025	2026	2027	2028					
					Contract Item \$	Contract Item \$	Contract Item \$	Contract Item \$	Contract Item \$					
a	Existing Activity Payment-Resource Concern(E300EAP2) CSP EAP RC met at time of enrollment	45 No 9 No		PR <sup>1</sup>	5	8	11	14	17					
					2,700	2,700	2,700	2,700	2,700					
			\$300.0000/ No		2,700	2700	2700	2700	2700					

**Notes:** <sup>1</sup>Payment rates define the unit cost rate of compensation to be received by the participant.

**Contract Items 18,19,20,21,22: Minimum Payment Adjustment(MINPAY) Minimum Payment Adjustment Status: Planned**

**Fields:**

Contract Item	Planned Conservation Treatment	Planned Amount	Unit Cost	Cost Share Rate/Method	COMPLETION SCHEDULE AND ESTIMATED COST-SHARE OR PAYMENT BY YEAR									
					2024	2025	2026	2027	2028					
					Contract Item \$	Contract Item \$	Contract Item \$	Contract Item \$	Contract Item \$					
a	Minimum Payment Adjustment(MINPAY) Minimum Payment Adjustment	5 No. 1 No.		PR <sup>1</sup>	18	19	20	21	22					
					1,040	1,098	1,098	1,098	1,098					
			\$1,040.0000 / No.		1,040	1098	1098	1098	1098					

**Notes:** <sup>1</sup>Payment rates define the unit cost rate of compensation to be received by the participant.

**CONSERVATION PLAN OR SCHEDULE OF OPERATIONS**

<b>PARTICIPANT</b> RALPH J- KREMER TRUST	<b>COUNTY AND STATE</b> BUCHANAN County, IA	<b>PROGRAM AND CONTRACT NUMBER</b> CSP 2018 8161142413A	<b>SUBACCOUNT</b> FY24 Iowa Ag land - Renewal	
<b>LAND UNITS OR LEGAL DESCRIPTION</b> Farm:6917 Tract(s):24232.		<b>WATERSHED</b> Malone Creek-Wapsipicon River	<b>ACRES</b> 28.6	<b>EXPIRATION DATE</b> 12/31/2028

Total Cost-Share or Payment by Year										Total Contract Payment
Year	2024	2025	2026	2027	2028					
Amount(\$)	\$4,000	\$4,000	\$4,000	\$4,000	\$4,000					<b>\$20,000</b>

NOTES: A. All items numbers on form NRCS-CPA-1155 must be carried out as part of this contract to prevent violation.  
 B. When established, the conservation practices identified by the numbered items must be maintained by the participant at no cost to the government.  
 C. All cost share rates are based on average cost (AC) with the following exceptions:  
 AA = Actual cost not to exceed average cost; FR = Flat Rate; NC = Non cost-shared; AM = Actual cost not to exceed a specified maximum; PR = Payment rates.  
 D. By signing, the participant acknowledges receipt of this conservation plan including this form NRCS-CPA-1155 and agrees to comply with the terms and conditions here of.

Certification of Participants				
Signature	Date	Signature	Date	Signature
RALPH J- KREMER TRUST <i>Ralph J. Kremer Trust by Jan Kremer POA</i>	<i>12/19/2023</i>			

Signatures of Reviewing Officials	
<b>Designated Conservationist - Technical Adequacy Certification</b> Signature: EVAN RONNEBAUM  Date: 12/19/2023	<b>NRCS Approving Official</b> Signature:  Date:

**CONSERVATION PLAN OR SCHEDULE OF OPERATIONS**

<p>PARTICIPANT RALPH J- KREMER TRUST</p>	<p>COUNTY AND STATE BUCHANAN County, IA</p>	<p>PROGRAM AND CONTRACT NUMBER CSP 2018 8161142413A</p>	<p>SUBACCOUNT FY24 Iowa Ag land - Renewal</p>	
<p>LAND UNITS OR LEGAL DESCRIPTION Farm:6917 Tract(s):24232.</p>		<p>WATERSHED Malone Creek-Wapsipinicon River</p>	<p>ACRES 28.6</p>	<p>EXPIRATION DATE 12/31/2028</p>

**PRIVACY ACT**

The following statements are made in accordance with the Privacy Act of 1974 (5 U.S.C 522a). Furnishing this information is voluntary; however failure to furnish correct, complete information will result in the withholding or withdrawal of such technical or financial assistance. The information may be furnished to other USDA agencies, the Internal Revenue Service, the Department of Justice, or other state or federal law enforcement agencies, or in response to orders of a court, magistrate, or administrative tribunal.

information collection is exempted from the Paperwork Reduction Act under 16 U.S.C. 3801 note and 16 U.S.C. 3846.

**NON-DISCRIMINATION STATEMENT**

In accordance with Federal civil rights law and U.S. Department of Agriculture (USDA) civil rights regulations and policies, the USDA, its Agencies, offices, and employees, and institutions participating in or administering USDA programs are prohibited from discriminating based on race, color, national origin, religion, sex, gender identity (including gender expression), sexual orientation, disability, age, marital status, family/parental status, income derived from a public assistance program, political beliefs, or reprisal or retaliation for prior civil rights activity, in any program or activity conducted or funded by USDA (not all bases apply to all programs). Remedies and complaint filing deadlines vary by program or incident.

Persons with disabilities who require alternative means of communication for program information (e.g., Braille, large print, audiotape, American Sign Language, etc.) should contact the responsible Agency or USDA's TARGET Center at (202) 720-2600 (voice and TTY) or contact USDA through the Federal Relay Service at (800) 877-8339. Additionally, program information may be made available in languages other than English.

To file a program discrimination complaint, complete the USDA Program Discrimination Complaint Form, AD-3027, found online at [How to File a Program Discrimination Complaint](#) and at any USDA office or write a letter addressed to USDA and provide in the letter all of the information requested in the form. To request a copy of the complaint form, call (866) 632-9992. Submit your completed form or letter to USDA by: (1) mail: U.S. Department of Agriculture, Office of the Assistant Secretary for Civil Rights, 1400 Independence Avenue, SW, Washington, D.C. 20250-9410; (2) fax: (202) 690-7442; or (3) email: [program.intake@usda.gov](mailto:program.intake@usda.gov)

USDA is an equal opportunity provider, employer and lender.

