



CONSERVATION PLAN MAP LEGEND

- | | | |
|--------|--|---------------------------|
| (HEL) | Highly Erodible Land | Grassed Waterway |
| (NHEL) | Non-Highly Erodible Land | Field Border |
| (W) | Wetland | Field Boundary |
| (CW) | Converted Wetland - after Dec. 23, 1985 | Terrace |
| (FW) | Farmed Wetland | Water Control Basin |
| (PC) | Prior Converted - wetland converted prior to Dec. 23, 1985 | Erosion Control Structure |

- | | |
|---------|---------|
| Planned | Applied |
| | |
| | |
| | |
| | |
| | |
| | |

All acreages are approximate.

SCS-CPA-026
(1/87)

1. NAME AND ADDRESS OF PRODUCER

*Paul Likens pro
Barnes City Ia 50027*

2. DATE OF REQUEST

11-30-87

HIGHLY ERODIBLE LAND AND WETLAND CONSERVATION DETERMINATION

3. NAME OF USDA AGENCY OR PRODUCER REQUESTING DETERMINATION

ASCS

4. FARM NO. AND TRACT NO. (S)

*F# 1483
T# 1925*

5. COUNTY

Mohaska

SECTION I - HIGHLY ERODIBLE LAND

	YES	NO	TRACT NO.	FIELD NO.(S)			TOTAL ACRES
6. Is a soil survey now available for making a highly erodible land determination?	X						
7. Are there highly erodible soil map units on this farm?	X						
8. a. List highly erodible tract and fields that, according to ASCS records, were used to produce an agricultural commodity in any crop year during 1981-1985.			<i>1925</i>	<i>1</i>	<i>3</i>		<i>64.3</i>
b. Is an approved conservation plan being actively applied on all of these fields? If "no," list the tract and fields (from the ASCS records) on which a plan is not being applied.		X	<i>1925</i>	<i>1</i>	<i>3</i>		
9. a. List highly erodible tract and fields that, according to ASCS records, have been or will be converted for the production of agricultural commodities, were not used for this purpose in any crop year during 1981-1985, and were not enrolled in a USDA set-aside or diversion program.			<i>—</i>				
b. Is an approved conservation system being used on these fields? If "no," list the tract and fields (from the ASCS records) on which a system is not being used.			<i>—</i>				
10. Are there other fields or unnumbered areas that (1) have highly erodible map units, (2) were not used to produce an agricultural commodity in any crop year after 1980, and (3) were not enrolled in a USDA set-aside or diversion program in any crop year during 1981-1985?	X						
11. CERTIFICATION: The _____ (no.) conservation plan(s) was (were) approved by the _____ Conservation District on _____, 19____, and conform with technical requirements of the SCS field office technical guide. Conservation systems included in the conservation plan(s) applied _____ (no.).							

SECTION II - WETLAND

	YES	NO	TRACT NO.	FIELD NO.(S)			TOTAL ACRES
12. Are hydric soils on this farm? If "yes," list tract and fields (from the ASCS records) or unnumbered areas (un) in which they occur.	X		<i>1925</i>	<i>211</i>			
13. Do fields that were or will be used to produce an agricultural commodity contain wetland? If "yes," list tract and fields, outline the wetland areas within fields on the ASCS photograph(s), and mark with "w" for wetland; "aw" for artificial and irrigation induced wetland; "mw" for wetland on which the conversion would result in minimal effect.		X					
14. Are there converted wetlands on this farm that have been converted since December 23, 1985? If "yes," list the tract and fields, outline converted wetlands on the ASCS photograph(s), and mark with "cw".		X					
15. The wetland determination was done in the office: <input checked="" type="checkbox"/> field <input type="checkbox"/>							
16. This determination was hand delivered <input checked="" type="checkbox"/> mailed <input type="checkbox"/> to the producer on _____ (DATE)							

Any producer who does not agree with this determination may request reconsideration from the person making this determination. This request is a prerequisite for any further appeal. The request must be in writing and must set forth reasons for the request. The request must be mailed or delivered within 15 days after written notice of the determination is mailed to or otherwise made available to the producer.

17. REMARKS

18. SIGNATURE OF SCS DISTRICT CONSERVATIONIST: *Kathryn Likens owner Pleasant Grove 4, 9. 411 contains wetland*
Thomas L. Aswald RA DATE: *12-3-87*

Assistance and programs of the Soil Conservation Service are available without regard to race, religion, color, sex, age, handicap, or national origin.

Distribution: White--ASCS-FCIC Yellow--FmHA Pink--PRODUCER copy Goldenrod--SCS copy

CONSERVATION PLAN

Client: Likens, Paul V

Flander Brothers

Assisted By: lab

LAND UNITS		PLANNED			APPLIED		PLANNED CONSERVATION TREATMENT
TRACT	FIELD	AMOUNT	MONTH	YEAR	AMOUNT	DATE	
t1925	1	12.8ac					cropland A CROP ROTATION of corn soybeans corn oat meadow meadow will be used on these fields. Beans will be planted narrow row (less than 20"). The following CONSERVATION TILLAGE system will be used: Meadow is spring tilled leaving at least 40% of the ground covered by residue after planting corn. Soybeans and oats are no-tilled into corn stalks leaving at least 70% of the ground covered by residue after planting. Soybean stubble is spring tilled leaving at least 20% of the ground covered by residue after planting corn.
t1925	1 HEL*	12.8ac	04	1992	12.8ac	10/15/1992	CONSERVATION CROP ROTATION
t1925	1 HEL*	12.8ac	02	1992	12.8ac	02/15/1992	Conservation tillage
t1925	1 HEL*	0.6ac	04	1987	0.6ac	04/15/1987	GRASSED WATERWAY

HEL Fields marked as HEL are highly erodible fields.

HEL* Reapplication of this conservation practice on this highly erodible field is required for compliance with the Food Security Act of 1985. See the Conservation Plan for details about first time application.

Printed on: May 26, 1993
Assisted By: jim/tim/lynn
NOTE: Approval Date is on
signature sheet.

CONSERVATION COMPLIANCE PLAN FOR TRACT t1925
Flander Brothers

CONSERVATION SYSTEM SUMMARY FOR FIELD 3.1

A CROP ROTATION of corn soybeans oat meadow meadow will be used on this field.

All planting and tillage operations will be performed ACROSS THE SLOPE (with a predominant row grade of 6%).

The following CONSERVATION TILLAGE system will be used:
Meadow is spring tilled leaving at least 20% of the ground covered by residue after planting corn.
Corn stalks are tilled leaving at least 30% of the ground covered by residue after planting soybeans.
Soybean stubble is spring tilled leaving at least 20% of the ground covered by residue after planting oats.

GRASSED WATERWAYS are required in locations shown on the conservation plan map.

APPLICATION SCHEDULE

Install Date	Field No.	Practice (SCS practice number)	Amount	Applied Date
Apr 87	3.1 *	Grassed Waterway (412)	1.7 Ac.	Apr 87
Apr 93	3.1 *	Crop Rotation (328)	41.1 Ac.	
Apr 93	3.1 *	Conservation Tillage (329)	41.1 Ac.	
Apr 93	3.1 *	Cross-slope Farming (330)	41.1 Ac.	

*In order to be considered actively applying your conservation plan, practices need to be installed according to SCS standards and specifications by the planned date AND BE MAINTAINED THEREAFTER. It would be helpful in certifying your active application if you let the SCS office know when practices have been applied.

Printed on: May 26, 1993
Assisted By: jim/tim/lynn
NOTE: Approval Date is on
signature sheet.

CONSERVATION COMPLIANCE PLAN FOR TRACT t1925
Flander Brothers

*In order to be considered actively applying your conservation plan, practices need to be installed according to SCS standards and specifications by the planned date AND BE MAINTAINED THEREAFTER. It would be helpful in certifying your active application if you let the SCS office know when practices have been applied.

For detailed information on crop rotations, conservation tillage, cross-slope farming and grassed waterways see the attached job sheets.

More conserving crops may be used in the crop rotation, refer to the crop rotation job sheet for additional information.

Remarks:

Field #3.1: A CROP ROTATION of SOYBEAN CORN OAT MEADOW MEADOW can be used on this field. All planting and tillage operations will be performed ACROSS THE SLOPE (with a predominant row grade of 6%). The following CONSERVATION TILLAGE system will be used: Meadow is SPRING TILLED leaving 30% of the ground covered by residue after planting soybeans. Soybean stubble is SPRING TILLED leaving at least 20% of the ground covered by residue after planting corn. Corn stalks are SPRING TILLED leaving at least 30% of the ground covered by residue after planting oats. THIS SYSTEM KEEPS THE SOIL LOSS BELOW LIMITS.

CONSERVATION COMPLIANCE PLAN FOR TRACT t1925
 Likens, Paul V

CONSERVATION SYSTEM SUMMARY FOR FIELD 3.2

This field(s) is to be used as pasture or hayland. Rotational grazing is recommended on pastures to allow a recovery period for re-growth of the forage. To improve forage quality and quantity, fertilize and lime according to soil test recommendations. Warm-season grasses such as switchgrass or big bluestem are a good option to improve forage production during the hot summer months when cool season grasses such as bluegrass are dormant. A detailed conservation plan may be needed if this field(s) is used for agricultural commodity production. Check with your local Soil and Water Conservation District for more information.

APPLICATION SCHEDULE

Install Date	Field No.	Practice (SCS practice number)	Amount	Applied Date
Apr 89	3.2 *	Pasture and Hayland Management (510) 35401 172	10.4 Ac.	OK Apr 89

*In order to be considered actively applying your conservation plan, practices need to be installed according to SCS standards and specifications by the planned date AND BE MAINTAINED THEREAFTER. It would be helpful in certifying your active application if you let the SCS office know when practices have been applied.

Remarks:

Assistance Notes

Client Name: Likens, Paul V
Business Name: Flander Brothers
Business ID: t1925

Client Address

1064 Urbana Ave.
Barnes City, IA
50027-8025

Business Address

1064 Urbana Ave.
Barnes City, IA
50027-8025

Client Phone Ext Description

644-5177

HOME

Business Phone Ext Description

NOTES

Assistance Type: Technical Assistance
Fund Source: CO1

Assisted By: LAB
Date: 01/06/97

Note:
Completed plan revision. Sent to operator.

Assistance Type: Technical Assistance
Fund Source: CO1

Assisted By: LAB
Date: 10/22/96

Note:
Completed plan revision due to Dennis' request. Sent plan to him to sign cert.

Oskaloosa Field Office

BEFORE AND AFTER SOIL LOSS REPORT

Tract: t1925 Likens, Paul V

CTU	SSA	MUSYM	K	←--- Before ---→						Maximum C*P		←--- After ---→		
				L	S	CP	A	T	ACS	T	ACS	CP	A	SYS
1	123	8002	0.48 ³⁷	140	9	0.270	23	5	7	0.048	0.070	0.067	7	A
CMS#:1		Cross-slope (RB)			4)	CCOMM				Fields: 1		0.09	8	
												0.093	8	
3.1	123	8002	0.43	160	8	0.270	25	5	7	0.053	0.074	0.073	7	A
CMS#:2		Cross-slope (RE)			6)	CBOMM				Fields: 3.1				
3.2	123	424EE	0.37	120	16	0.270	54	3	14	0.015	0.070	0.004*	1	1883B
CMS#:3		Narrative system								Fields: 3.2				

CERTIFICATION OF HIGHLY ERODIBLE LAND
CONSERVATION PLAN(S) AND SYSTEM(S)

Paul V. Likens

1483

Mahaska

CONSERVATION PLAN APPROVED

4. TRACT NUMBER(S)	5. FIELD NUMBER(S)	6. ACRES	7. PLAN APPROVED (Date)	8. CONSERVATION SYSTEM APPLIED (Date)	9. REMARKS
+1925	1 + 3	64.3	7-12-93		

10. REMARKS

11. SIGNATURE OF SCS DISTRICT CONSERVATIONIST

Kevin Furni

12. DATE

7-12-93

CONSERVATION PLAN APPROVAL

Client: Likens, Paul V

Flander Brothers

Assisted By: lab

~~No Records Found.~~ +1925

CERTIFICATION OF COMPLIANCE WITH THE FOOD SECURITY ACT, 1985

I (We) concur in the conservation practices and installation schedules indicated in this conservation plan for all fields labeled HEL*. I (We) understand that, when this conservation plan for HEL fields is applied to the land and maintained on a continuing basis, the conservation system will meet all of the Food Security Act of 1985 requirements for conservation compliance. Furthermore, I (we) understand that if any fields other than those HEL fields specified in this plan will be used for the production of agricultural commodities, I (we) will contact ASCS and SCS for an HEL determination.

Cooperator (Producer) *Flander Brothers by Dennis Flander* Date *1/8/97*

The above Conservation Plan meets the requirements of the Field Office Technical Guide.

District Conservationist *Kevin Sturms* Date *2-11-97*

Approved by

Kevin Janni
Conservation District *Conservationist* Date *2/11/97*

HEL Fields marked as HEL are highly erodible fields.

HEL* Reapplication of this conservation practice on this highly erodible field is required for compliance with the Food Security Act of 1985. See the Conservation Plan for details about first time application.

CONSERVATION COMPLIANCE PLAN
CERTIFICATION BY PARTICIPANTS

I have chosen to use Alternative Conservation Systems on my farm on the following fields: 1 3.1

I recognize that use of Alternative Conservation Systems may not reduce soil erosion to levels consistent with Iowa's Soil Erosion Control Law which has a goal of reducing soil losses to acceptable levels by the year 2000. If I wish to reduce soil losses to this level, I understand that technical assistance may be obtained at the local Soil Conservation Service office.

Practices denoted by an asterisk (*) must be installed and/or maintained as scheduled to remain eligible for U.S.D.A. program benefits.

I concur in the conservation practices and installation schedules indicated in this conservation plan for all fields labeled HEL. I understand that, when this conservation system for HEL fields is applied to the land and maintained on a continuing basis, the conservation system will meet all of the Food Security Act of 1985 requirements for conservation compliance. Furthermore, I understand that if any fields other than those HEL fields specified in this plan will be used for the production of agricultural commodities, I will contact ASCS and SCS for an HEL determination.

Paul V. Lipina 6-11

SIGNATURE

DATE

SIGNATURE

DATE

(owner)

(operator)

REVIEWING OFFICIALS SIGNATURES

SOIL CONSERVATION SERVICE - Technical Adequacy Certification
This plan meets the requirements of the Mahaska County
Field Office Technical Guide.

Kevin Fanni

(District Conservationist)
Oskaloosa Field Office

7/12/93

(date)

APPROVED BY - Soil and Water Conservation District

Ernest Keasom

(District Commissioner)

7-12-93

(date)

CONSERVATION COMPLIANCE PLAN
CERTIFICATION BY PARTICIPANTS

I have chosen to use Alternative Conservation Systems on my farm on the following fields: 1 3.1

I recognize that use of Alternative Conservation Systems may not reduce soil erosion to levels consistent with Iowa's Soil Erosion Control Law which has a goal of reducing soil losses to acceptable levels by the year 2000. If I wish to reduce soil losses to this level, I understand that technical assistance may be obtained at the local Soil Conservation Service office.

Practices denoted by an asterisk (*) must be installed and/or maintained as scheduled to remain eligible for U.S.D.A. program benefits.

I concur in the conservation practices and installation schedules indicated in this conservation plan for all fields labeled HEL. I understand that, when this conservation system for HEL fields is applied to the land and maintained on a continuing basis, the conservation system will meet all of the Food Security Act of 1985 requirements for conservation compliance. Furthermore, I understand that if any fields other than those HEL fields specified in this plan will be used for the production of agricultural commodities, I will contact ASCS and SCS for an HEL determination.

SIGNATURE	DATE	SIGNATURE	DATE
<u>Paul Lipens</u> (owner)	<u>2-19-92</u>	_____ (operator)	_____

REVIEWING OFFICIALS SIGNATURES

SOIL CONSERVATION SERVICE - Technical Adequacy Certification
This plan meets the requirements of the Mahaska County Field Office Technical Guide.

<u>Lynn Crosby</u> (District Conservationist) Oskaloosa Field Office	<u>2-28-92</u> (date)
--	--------------------------

APPROVED BY - Soil and Water Conservation District

<u>Randall Brostrom</u> (District Commissioner)	<u>3-2-92</u> (date)
--	-------------------------

POL - pd. 9/7/11



MAHASKA SWCD
2503 TODD ST
OSKALOOSA IA 52577-1714

Assistance Request Letter

TO: VIRGINIA LIKENS
1064 URBANA AVE
BARNES CITY IA 50027

FROM: Joseph Blunk, Chair
MAHASKA SWCD

DATE: April 7, 2011

RE: Cost-Share Assistance Application #25227
Terraces

The MAHASKA SWCD Commissioners have received your application for cost-share assistance for the practice named above. Your application includes the following:

Practice	Quantity	Estimated Cost	Cost Share Amount
Terraces	350 Feet	\$ 2,282.50	\$ 1,711.87

Your signature is required below in order to bring this request before the District Board for action. With your signature, you (1) certify that you are eligible to participate in the financial incentives program, (2) grant the District and its representatives the right of ingress and egress to your land for purposes related to this application, and (3) agree to comply with the Maintenance/Performance Agreement specified for this practice. Please return this signed document within five days to the District office address listed above.

If you need further assistance or have questions, please call the District office(641) 673-3476.

Signature of Applicant (if other than owner of record)

Date

Virginia Likens

04/07/11

Signature of Landowner (designated power of attorney required in all cases)

Date

------(For Office Use Only)-----

TECHNICIAN CERTIFICATION:

I have viewed the site where the above-named practice(s) will be applied and find it to be appropriate. The estimated quantity and cost of the practice are reasonable and proper.

Signature (District Conservationist or District Forester)

04/07/11

Date



MAHASKA SWCD
2503 TODD ST
OSKALOOSA IA 52577-1714

Assistance Approval Letter

**TO: VIRGINIA LIKENS
1064 URBANA AVE
BARNES CITY IA 50027**

FROM: Joseph Blunk, Chair
MAHASKA SWCD

DATE: April 13, 2011

RE: Cost-Share Assistance Application #25227
Terraces, Publicly Owned Lakes

The Soil and Water Conservation District Commissioners approved your application for cost-share assistance on April 12, 2011. The maximum cost-share amount of \$ 1,711.87 has been obligated for your practice; however, your cost-share payment will be based on estimated or eligible costs, whichever is less.

Please call our office (641) 673-3476 as soon as possible to arrange for a technician to meet with you to complete the design of this practice. Once the design has been finalized, we will send you two copies of the design--one for you and one for your contractor to use in construction. You cannot begin work until you receive a final design from this office. If you or your contractor anticipates any change in design or the estimated cost, you need to contact our office before proceeding with construction. Changes will require a formal amendment and approval by the District Board.

The practice must be started by June 30, 2011 and completed by December 31, 2011, or cost share funds will be canceled. If you will not be able to meet this completion deadline, please notify us prior to that date to discuss the possibility of extending the deadline through a formal amendment. If you decide not to do this practice, please contact us promptly so we can re-allocate the funds to someone else.

After work is completed, you will need to contact this office so that a technician can certify that your practice meets our specifications in order to begin the cost-share payment process. You will need to bring in your bills/receipts to our office for processing. Upon certification, you will be required to maintain this for 20 years.

If you need further assistance or have questions on these procedures, please give us a call.

------(For Office Use Only)-----

FUNDING OBLIGATION:

Funding in the amount of \$ 1,711.87 has been obligated for the practice, and work should be started by June 30, 2011 and completed by December 31, 2011.

Signature of IDALS-DSC Secretary

04/13/11
Date



MAHASKA SWCD
2503 TODD ST
OSKALOOSA IA 52577-1714

Amendment Request Letter

**TO: VIRGINIA LIKENS
1064 URBANA AVE
BARNES CITY IA 50027**

FROM: Joseph Blunk, Chair
MAHASKA SWCD

DATE: August 9, 2011

RE: Amendment of Cost-Share Assistance Application 25227
Terraces, Publicly Owned Lakes

The MAHASKA SWCD Commissioners previously approved the application for cost-share assistance for the practice named above. The following amendment(s) is also being filed:

<i>Amended Item</i>	<i>Original Information</i>	<i>Amended Information</i>
Estimated Costs	\$ 2,282.50	\$ 3,810.52
<i>Amended Item</i>	<i>Original Information</i>	<i>Amended Information</i>
Obligated Funds	\$ 1,711.87	\$ 2,857.89

All provisions and conditions of the original application will remain in full force and effect, except for the change(s) made by this amendment. **Your signature is required below** in order to bring this request before the District Board for consideration. Please return this signed document within five days to the District office address listed above.

If you need further assistance or have questions, please call the District office at (641) 673-3476.

Signature of Applicant (if other than owner of record)

Date

Virginia Likens

08/09/11

Signature of Landowner (designated power of attorney required in all cases)

Date

(For Office Use Only)

TECHNICAL CERTIFICATION:

I have viewed the site where the above-named practice(s) will be applied and find it to be appropriate. The estimated quantity and cost of the practice are reasonable and proper.

Signature (District Conservationist or District Forester)

08/09/11

Date



MAHASKA SWCD
2503 TODD ST
OSKALOOSA IA 52577-1714

Amendment Approved Letter

**TO: VIRGINIA LIKENS
1064 URBANA AVE
BARNES CITY IA 50027**

FROM: Joseph Blunk, Chair
MAHASKA SWCD

DATE: August 9, 2011

RE: Amendment of Cost-Share Assistance Application #25227
Terraces, Publicly Owned Lakes

The Commissioners previously approved your application for cost-share assistance for the practice named above. On August 9, 2011 the following amendment(s) was also approved:

<i>Amended Item</i>	<i>Original Information</i>	<i>Amended Information</i>
Estimated Costs	\$ 2,282.50	\$ 3,810.52
<i>Amended Item</i>	<i>Original Information</i>	<i>Amended Information</i>
Obligated Funds	\$ 1,711.87	\$ 2,857.89

All provisions and conditions of the original application will remain in full force and effect, except for the change(s) made by this amendment.

If you need further assistance or have questions, please call the District office (641) 673-3476.

------(For Office Use Only)-----

FUNDING OBLIGATION:

Funding in the amount of \$ 1,711.87 has been obligated for the practice, and work should be started by June 30, 2011 and completed by December 31, 2011.

Signature of IDALS-DSC Secretary

08/09/11
Date

FARMS

Certification Page

Program: Publicly Owned Lakes

Application #: 25227

Total Eligible Cost: \$ 3,810.52

Cost Share Amount: \$ 2,857.89

Vendor	Vendor #	I3 - \$
VIRGINIA LIKENS	*****1173	\$ 2,857.89

I have reviewed and understand the "Terms and Conditions" (Payment Certification, Practice Maintenance/Performance Agreement, Program Eligibility, and Right of Ingress/Egress) and agree to abide by them in relation to my application. I certify that the items for which payment is claimed were furnished for State Business under the Authority of the law and that the charges reflected on the accompanying claim document are reasonable, proper and correct and no part of the claim has been paid.

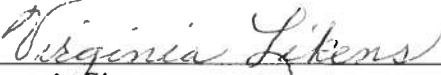

Claimant's Signature

08/09/11

Date

I have reviewed the practices associated with this application and certify that they meet standards and specifications. I certify that they meet standards and specifications. I certify that the amounts and costs are eligible for goods received and services performed.

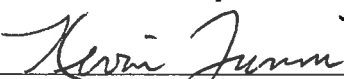

Technical certification (D.C., Forester, Service Provider)

08/09/11

Date

The **(MAHASKA SWCD)** Board of Commissioners has obligated funds to this application and has agreed by motion to pay this claim as certified.



Commissioner signature

08/09/11

Date

Prepared by David L. Dorff, Ass't Att'y Gen., Iowa Dep't of Justice, State Capitol Complex, Des Moines, Iowa 50319, 515-281-5351; Return to: MAHASKA SWCD.

**IOWA FINANCIAL INCENTIVE PROGRAM FOR SOIL EROSION CONTROL
MAINTENANCE/PERFORMANCE AGREEMENT**

Form IP-4(Rev 10/06)

Iowa Department of Agriculture & Land Stewardship

FARMS Agreement No #25227

Division of Soil Conservation

MAHASKA SWCD County Soil and Water Conservation District

This AGREEMENT is made and entered into this day of 08/09/11, by and between the MAHASKA SWCD County Soil and Water Conservation District, herein called DISTRICT, and VIRGINIA LIKENS, herein called RECIPIENT.

WITNESSETH:

DISTRICT and RECIPIENT hereby agree that this covenant is executed to satisfy the requirements of Iowa Code Section 161A.7(16) and should be interpreted in a manner that promotes the policies of Chapter 161A of the Iowa Code. Section 161A.7(16) requires this covenant as a condition for receiving DISTRICT financial incentive assistance and provides that the owner, present or future, of the property herein described is personally liable through this AGREEMENT if the soil and water conservation practice herein named is not maintained or is removed, altered or modified while this AGREEMENT is effective.

The RECIPIENT hereby acknowledges the receipt of FARMS Agreement No. #25227 in the amount of \$2,027.26 as reimbursement for partially or completely financing the herein named soil and water conservation practice on Qtr. N1/2 Sec. 4 Township Pleasant Grove Tier T77N Range R14W County Mahaska, in the State of Iowa.

RECIPIENT hereby agrees that no action shall be taken by the RECIPIENT or his/her agents or successors to remove, alter or modify any soil and water conservation practice herein named for 20 years from the date of the AGREEMENT unless prior written authorization is obtained from the District and incorporated into this AGREEMENT.

RECIPIENT hereby agrees that if any unauthorized removal, alteration or modification of the soil and water conservation practices herein named occurs during the term of this AGREEMENT, RECIPIENT will repair or reconstruct the practices to their original as-built design specifications at RECIPIENT'S own expense. In lieu of repairing or reconstructing the practices, DISTRICT, at the sole discretion, may allow RECIPIENT or RECIPIENT'S successors to refund to the Iowa Division of Soil Conservation the entire amount of the financial incentive payment received by RECIPIENT.

DISTRICT and RECIPIENT hereby agree that if RECIPIENT makes a refund of all money received under this AGREEMENT to the DIVISION that the AGREEMENT is cancelled and that no costs of cancellation shall be charged to either party.

RECIPIENT hereby agrees to notify any prospective purchaser of the property herein described of the landowner's obligations created by this AGREEMENT and Section 161A.7(16) of the Iowa Code and Section 27-10.31 of the Iowa Administrative Code before legal or equitable title to any portion of this property is transferred.

COVERAGE OF THIS AGREEMENT:

DISTRICT and RECIPIENT agree that the soil and water conservation practice(s) detailed in the following description and on the attached sketch (hereby made part of this AGREEMENT) were partially or completely installed with DISTRICT funds and is covered by this AGREEMENT.

RECIPIENT hereby agrees the maintenance agreement will begin on 08/09/11.

Practice Terraces

Amount Installed 350 Feet

Signature of SWCD Chairperson

Signature of Owner, agent or POA

Virginia Likens
Signature of Recipient, VIRGINIA LIKENS

State of _____
County of _____

This instrument was acknowledged before me on _____ by _____
(date) (name(s) of person(s))



VIRGINIA LIKENS Account

Farm: t1925 (Mahaska County, Pleasant Grove Township)
Practice: Terraces - ID #25227

Status: Work Complete - Paid 

- Practice Details
- Participants
- Expenses
- Amendments
- Claim
- Practice Summary
- [Switch Practice](#)

Item Description	Estimated Cost	Actual Cost	Eligible Cost	Cost Share Amount	Other Funding	Applicant Cost
Tile	\$ 2,703.02	\$ 2,703.02	\$ 2,703.02	--	--	--
Terrace	\$ 1,107.50	\$ 1,107.50	\$ 1,107.50	--	--	--
VIRGINIA LIKENS Cost Share	--	--	--	\$ 2,857.89	--	\$ 952.63
Gross Totals	\$ 3,810.52	\$ 3,810.52	\$ 3,810.52	\$ 2,857.89	\$ 0.00	\$ 952.63

Applicant Approval
VIRGINIA LIKENS Approval Date: 08/09/2011

Technical Certification
Technical Certification Date: 08/09/2011

Board Certification
Board Certification Date: 08/09/2011

Accounting Approval
Accounting Approval Date: 09/01/2011
Approved By: tyler.pham@iowaagriculture.gov
VIRGINIA LIKENS I/3 Claim Number: 12TP244013
Warrant Number: 64977393
Payment Date: 09/07/2011

Print Claim

If you see any discrepancies, please call 515-281-5851.



VIRGINIA LIKENS Account

Farm: t1925 (Mahaska County, Pleasant Grove Township)

Status: Work Complete - Paid

Practice: Terraces - ID #25227

- Practice Details
- Participants
- Expenses
- Amendments
- Claim
- Practice Summary
- [Switch Practice](#)

This claim is paid. To review the complete claim details, please [click here](#).

Summary

Estimated Cost:	\$ 3,810.52
Total Actual Amount:	\$ 3,810.52
Eligible Amount:	\$ 3,810.52
Cost Share Amount (Publicly Owned Lakes):	\$ 2,857.89
Other Funding:	\$ 0.00
Applicant(s) Cost:	\$ 952.63

Environmental Benefits

Acres Benefited:	4
Soil Loss:	Before: 32 After: 20
(tons per acre per year)	
Practice Drainage Area:	4
(acres)	
Sediment Delivery:	Before: 48 After: 2
(tons per year)	

Cost Share Distribution

VIRGINIA LIKENS Cost Share Amount (100.00% of Cost Share Amount):	\$ 2,857.89
--	-------------

Print Summary

600's (370)
72's (2100)

W.W.S.
2109' x 1196' = 4,133,604
x 75%
= 3,100.23

Narrow Base 425'

Eastman Moore Riv #9, 892.50

Eligible C/S
200' x 200' = 607.50
200' x 250' = 500.00
51,107.50

at 75% = 830.63

Total C/S \$11,933.47

Tile 366.10 - tile

250.00 - inlets

\$15,96 - outlets

\$17,05 - plugs - 11

\$366.31 - miscellaneous

\$8075.42 Total eligible C/S

x 75%

\$6,056.57 Tile C/S

Section # 20175
Eligible C/S \$20175

W.W.S. \$1000
Eligible C/S \$34.01

Total cost \$21,233.87

Total eligible C/S \$13,024.46

Total C/S \$10,293.65

160

POL - Hawthorn
TILE OUTLET TERRACET - 1925 USDA-SCS

IA-ENG-21
Rev. 11-73
(File Code: CONS 14-5)

Name Virginia L. Ken Date 11-7-78

S. C. District Memphis

Group No. 9 T 7 R 14 K Davis

SCS No. 0 Hardenman Dennis Technician

Project gravel LOCATION MAP

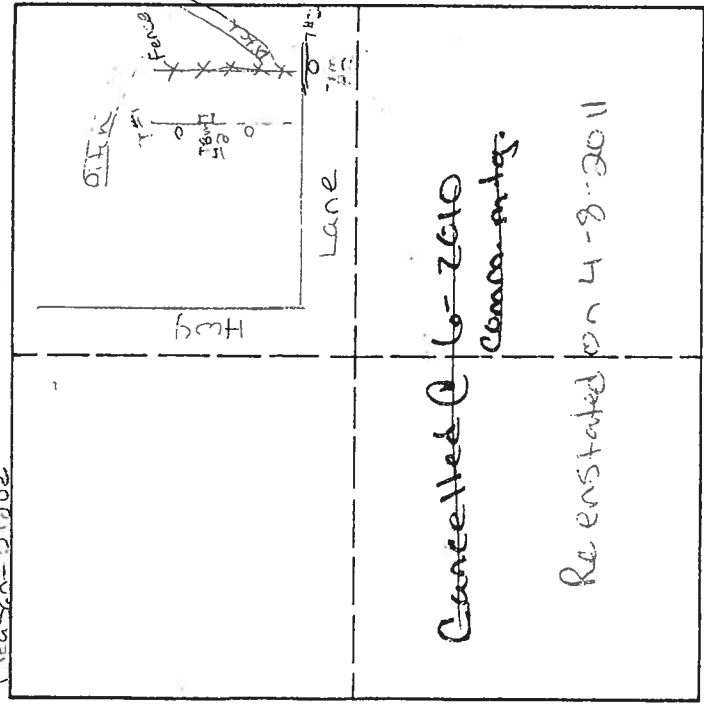

SHOW SECTION CORNER OR CENTER

Practice meets specifications with the following, exceptions:
1st was built then replaced

7,500 sq. ft. to be seeded

eding completed yes no

lin. ft. are eligible for cost sharing

Date 7-27-11 Signature CSD

MAHASKA COUNTY SOIL AND WATER CONSERVATION DISTRICT

COST- SHARE ESTIMATE WORKSHEET

LANDOWNER	Virginia Likens	LOCATION:	Mahaska
DATE	3/17/2011	PROJECT:	Hawhtom Lake T # 1
TECHNICIAN	Cindy Davis	CALL ONE-CALL 2 DAYS PRIOR TO ANY EXCAVATION 1- 800-292-8989	
TRACT NO.	T-1925		
AMOUNT	ITEM	UNIT COST	TOTAL COST
	FT. 4" TILE	\$1.20	\$ -
750	FT. 5" TILE	\$1.45	\$ 1,087.50
	FT. 6" TILE	\$1.75	\$ -
	FT. 8" TILE	\$2.30	\$ -
	FT. 10" TILE	\$3.20	\$ -
	FT. 12" TILE	\$4.25	\$ -
1	6" INTAKES	\$125.00	\$ 125.00
	8" INTAKES	\$150.00	\$ -
1	6" OUTLETS	\$70.00	\$ 70.00
	8" OUTLETS	\$90.00	\$ -
	10" OUTLETS	\$150.00	\$ -
	FT. WATERWAY 0-30' WIDE	\$ 1.96	\$ -
	FT. WATERWAY 30-50' WIDE	\$ 1.96	\$ -
	FT. WATERWAY 50-60' WIDE	\$ 2.98	\$ -
	FT. WATERWAY 60-75' WIDE	\$ 3.86	\$ -
	FT. WATERWAY 75-90' WIDE	\$ 3.86	\$ -
	FT. BROAD BASE TERRACE	\$5.60	\$ -
	FT. GRASS BACK TERRACE	\$4.00	\$ -
	FT. 2:1 F.S. 5:1 B.S.	\$4.40	\$ -
350	FT. NARROW BASE TERRACE	\$2.70	\$ 945.00
0.2	ACRES OF SEEDING	\$ 275.00	\$ 55.00
	CONTINGENCIES		
TOTAL ESTIMATED COST			\$ 2,282.50
75% COST SHARE=			\$ 1,711.88
Landowner cost			\$ 570.63

POL - pd 9/7/11



MAHASKA SWCD
2503 TODD ST
OSKALOOSA IA 52577-1714

Assistance Request Letter

TO: VIRGINIA LIKENS
1064 URBANA AVE
BARNES CITY IA 50027

FROM: Joseph Blunk, Chair
MAHASKA SWCD

DATE: April 7, 2011

RE: Cost-Share Assistance Application #25228
Grassed Waterway

The MAHASKA SWCD Commissioners have received your application for cost-share assistance for the practice named above. Your application includes the following:

Practice	Quantity	Estimated Cost	Cost Share Amount
Grassed Waterway	2.2 Acre(s)	\$ 13,719.00	\$ 10,289.25

Your signature is required below in order to bring this request before the District Board for action. With your signature, you (1) certify that you are eligible to participate in the financial incentives program, (2) grant the District and its representatives the right of ingress and egress to your land for purposes related to this application, and (3) agree to comply with the Maintenance/Performance Agreement specified for this practice. Please return this signed document within five days to the District office address listed above.

If you need further assistance or have questions, please call the District office(641) 673-3476.

Signature of Applicant (if other than owner of record)

Virginia Likens

Date

04/07/11

Signature of Landowner (designated power of attorney required in all cases)

Date

------(For Office Use Only)-----

TECHNICIAN CERTIFICATION:

I have viewed the site where the above-named practice(s) will be applied and find it to be appropriate. The estimated quantity and cost of the practice are reasonable and proper.

Signature (District Conservationist or District Forester)

04/07/11

Date



MAHASKA SWCD
2503 TODD ST
OSKALOOSA IA 52577-1714

Assistance Approval Letter

**TO: VIRGINIA LIKENS
1064 URBANA AVE
BARNES CITY IA 50027**

**FROM: Joseph Blunk, Chair
MAHASKA SWCD**

DATE: April 13, 2011

**RE: Cost-Share Assistance Application #25228
Grassed Waterway, Publicly Owned Lakes**

The Soil and Water Conservation District Commissioners approved your application for cost-share assistance on April 12, 2011. The maximum cost-share amount of \$ 10,289.25 has been obligated for your practice; however, your cost-share payment will be based on estimated or eligible costs, whichever is less.

Please call our office (641) 673-3476 as soon as possible to arrange for a technician to meet with you to complete the design of this practice. Once the design has been finalized, we will send you two copies of the design--one for you and one for your contractor to use in construction. You cannot begin work until you receive a final design from this office. If you or your contractor anticipates any change in design or the estimated cost, you need to contact our office before proceeding with construction. Changes will require a formal amendment and approval by the District Board.

The practice must be started by June 30, 2011 and completed by December 31, 2011, or cost share funds will be canceled. If you will not be able to meet this completion deadline, please notify us prior to that date to discuss the possibility of extending the deadline through a formal amendment. If you decide not to do this practice, please contact us promptly so we can re-allocate the funds to someone else.

After work is completed, you will need to contact this office so that a technician can certify that your practice meets our specifications in order to begin the cost-share payment process. You will need to bring in your bills/receipts to our office for processing. Upon certification, you will be required to maintain this for 10 years.

If you need further assistance or have questions on these procedures, please give us a call.

------(For Office Use Only)-----

FUNDING OBLIGATION:

Funding in the amount of \$ 10,289.25 has been obligated for the practice, and work should be started by June 30, 2011 and completed by December 31, 2011.



Signature of IDALS-DSC Secretary

04/13/11
Date

FARMS

Certification Page

Program: Publicly Owned Lakes

Application #: 25228

Total Eligible Cost: \$ 9,913.94

Cost Share Amount: \$ 7,435.45

Vendor	Vendor #	I3 - \$
VIRGINIA LIKENS	*****1173	\$ 7,435.45

I have reviewed and understand the "Terms and Conditions" (Payment Certification, Practice Maintenance/Performance Agreement, Program Eligibility, and Right of Ingress/Egress) and agree to abide by them in relation to my application. I certify that the items for which payment is claimed were furnished for State Business under the Authority of the law and that the charges reflected on the accompanying claim document are reasonable, proper and correct and no part of the claim has been paid.

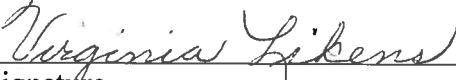

Claimant's Signature

08/09/11
Date

I have reviewed the practices associated with this application and certify that they meet standards and specifications. I certify that they meet standards and specifications. I certify that the amounts and costs are eligible for goods received and services performed.

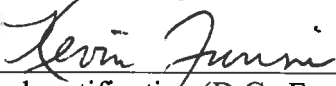

Technical certification (D.C., Forester, Service Provider)

08/09/11
Date

The **(MAHASKA SWCD)** Board of Commissioners has obligated funds to this application and has agreed by motion to pay this claim as certified.



Commissioner signature

08/09/11
Date

Prepared by David L. Dorff, Ass't Att'y Gen., Iowa Dep't of Justice, State Capitol Complex, Des Moines, Iowa 50319, 515-281-5351; Return to: MAHASKA SWCD.

**IOWA FINANCIAL INCENTIVE PROGRAM FOR SOIL EROSION CONTROL
MAINTENANCE/PERFORMANCE AGREEMENT**

Form IP-4(Rev 10/06)

**Iowa Department of Agriculture & Land Stewardship
Division of Soil Conservation**

FARMS Agreement No #25228

MAHASKA SWCD County Soil and Water Conservation District

This AGREEMENT is made and entered into this day of 08/09/11, by and between the MAHASKA SWCD County Soil and Water Conservation District, herein called DISTRICT, and VIRGINIA LIKENS, herein called RECIPIENT.

WITNESSETH:

DISTRICT and RECIPIENT hereby agree that this covenant is executed to satisfy the requirements of Iowa Code Section 161A.7(16) and should be interpreted in a manner that promotes the policies of Chapter 161A of the Iowa Code. Section 161A.7(16) requires this covenant as a condition for receiving DISTRICT financial incentive assistance and provides that the owner, present, or future, of the property herein described is personally liable through this AGREEMENT if the soil and water conservation practice herein named is not maintained or is removed, altered or modified while this AGREEMENT is effective.

The RECIPIENT hereby acknowledges the receipt of FARMS Agreement No. #25228 in the amount of \$7,435.45 as reimbursement for partially or completely financing the herein named soil and water conservation practice on Qtr. N1/2 Sec. 4 Township Pleasant Grove Tier T77N Range R14W County Mahaska, in the State of Iowa.

RECIPIENT hereby agrees that no action shall be taken by the RECIPIENT or his/her agents or successors to remove, alter or modify any soil and water conservation practice herein named for 10 years from the date of the AGREEMENT unless prior written authorization is obtained from the District and incorporated into this AGREEMENT.

RECIPIENT hereby agrees that if any unauthorized removal, alteration or modification of the soil and water conservation practices herein named occurs during the term of this AGREEMENT, RECIPIENT will repair or reconstruct the practices to their original as-built design specifications at RECIPIENT'S own expense. In lieu of repairing or reconstructing the practices, DISTRICT, at the sole discretion, may allow RECIPIENT or RECIPIENT'S successors to refund to the Iowa Division of Soil Conservation the entire amount of the financial incentive payment received by RECIPIENT.

DISTRICT and RECIPIENT hereby agree that if RECIPIENT makes a refund of all money received under this AGREEMENT to the DIVISION that the AGREEMENT is cancelled and that no costs of cancellation shall be charged to either party.

RECIPIENT hereby agrees to notify any prospective purchaser of the property herein described of the landowner's obligations created by this AGREEMENT and Section 161A.7(16) of the Iowa Code and Section 27-10.31 of the Iowa Administrative Code before legal or equitable title to any portion of this property is transferred.

COVERAGE OF THIS AGREEMENT:

DISTRICT and RECIPIENT agree that the soil and water conservation practice(s) detailed in the following description and on the attached sketch (hereby made part of this AGREEMENT) were partially or completely installed with DISTRICT funds and is covered by this AGREEMENT.

RECIPIENT hereby agrees the maintenance agreement will begin on 08/09/11.

Practice Grassed Waterway

Amount Installed 2.2 Acre(s)

Signature of SWCD Chairperson

Signature of Owner, agent or POA

Virginia Likens

Signature of Recipient, VIRGINIA LIKENS

State of _____

County of _____

This instrument was acknowledged before me on _____ by _____
(date) (name(s) of person(s))



VIRGINIA LIKENS Account

Farm: t1925 (Mahaska County, Pleasant Grove Township)
Practice: Grassed Waterway - ID #25228

Status: Work Complete - Paid 

- Practice Details
- Participants
- Expenses
- Amendments
- Claim
- Practice Summary
- [Switch Practice](#)

Item Description	Estimated Cost	Actual Cost	Eligible Cost	Cost Share Amount	Other Funding	Applicant Cost
Grasses Waterway	\$ 13,719.00	\$ 9,913.94	\$ 9,913.94	--	--	--
VIRGINIA LIKENS Cost Share	--	--	--	\$ 7,435.45	--	\$ 2,478.49
Gross Totals	\$ 13,719.00	\$ 9,913.94	\$ 9,913.94	\$ 7,435.45	\$ 0.00	\$ 2,478.49

Applicant Approval
VIRGINIA LIKENS Approval Date: 08/09/2011

Technical Certification
Technical Certification Date: 08/09/2011

Board Certification
Board Certification Date: 08/09/2011

Accounting Approval
Accounting Approval Date: 09/01/2011
Approved By: tyler.pham@iowaagriculture.gov
VIRGINIA LIKENS I/3 Claim Number: 12TP244013
Warrant Number: 64977393
Payment Date: 09/07/2011

Print Claim

If you see any discrepancies, please call 515-281-5851.



VIRGINIA LIKENS Account

Farm: t1925 (Mahaska County, Pleasant Grove Township)

Status: Work Complete - Paid 

Practice: Grassed Waterway - ID #25228

- Practice Details
- Participants
- Expenses
- Amendments
- Claim
- Practice Summary
- [Switch Practice](#)

This claim is paid. To review the complete claim details, please [click here](#).

Summary

Estimated Cost:	\$ 13,719.00
Total Actual Amount:	\$ 9,913.94
Eligible Amount:	\$ 9,913.94
Cost Share Amount (Publicly Owned Lakes):	\$ 7,435.45
Other Funding:	\$ 0.00
Applicant(s) Cost:	\$ 2,478.49

Environmental Benefits

Acres Benefited:	4	
Soil Loss:	Before: 32	After: 20
(tons per acre per year)		
Practice Drainage Area:	4	
(acres)		
Sediment Delivery:	Before: 48	After: 2
(tons per year)		

Cost Share Distribution

VIRGINIA LIKENS Cost Share Amount (100.00% of Cost Share Amount):	\$ 7,435.45
--	-------------

Print Summary

600's (375)
112's (2100')

w.w.s
2109' x 1.96 = 4,133.64
x 75%
= 3,100.23

narrow base 425'

earthen work Bill \$9,842.50

eligible c/s
205' x 2.70 = 607.50
200' x 2.50 = 500.00
= \$1,107.50

c/s 75% = \$830.63

Tile Bill \$11,933.47

eligible c/s
Terrace tile 1993.70
w.w. tile - 57,366.10

2-Trenches @ 205.00
2-outlets @ 15.46
Connectors @ 15.46
= \$383.36
\$709.37

seeds @ 361.75
eligible c/s \$271.51

Re seeds - 64 w.s
eligible c/s \$34.01

Total cost \$22,233.87
Total eligible c/s \$13,424.66
Total c/s \$10,293.65

7 ft
50204

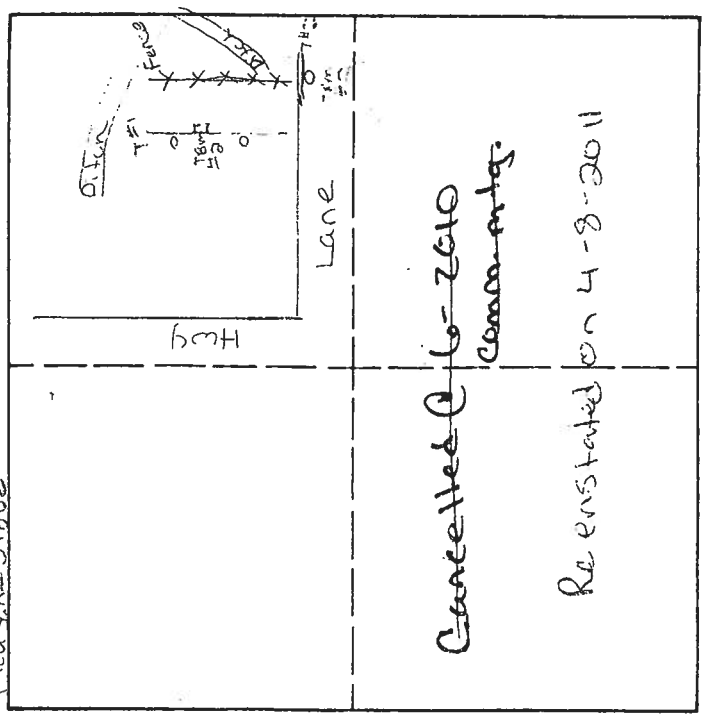

SHOW SECTION CORNER OR CENTER
Practice meets specifications with the following exceptions:
The work built then after 11-1-2011

1,500 sq-ft. to be seeded
eding completed yes no
lin.ft. are eligible for cost sharing

Date 7-27-11 Signature CSD

\$7,366.10 - tile
\$250.00 - inlets
\$17.96 - outlets
\$17.05 - pipes - 11
\$366.31 - 45' connectors
\$8075.42 total eligible c/s
x 75%
\$6,056.57 tile c/s

Terraces:
2105 Base 11
2105 Base 32
2105 Base 4
2105 Base 48

water management:
2105 Base 18
2105 Base 20
2105 Base 27
2105 Base 27
2105 Base 27
2105 Base 27