

IOWA
MAHASKA



FARM : 1483
Prepared : Mar 2, 2018
Crop Year : 2018

Form: FSA-156EZ

Abbreviated 156 Farm Record

See Page 2 for non-discriminatory Statements.

Operator Name : DENNIS PATRICK FLANDER
Farms Associated with Operator : 19-123-1483
CRP Contract Number(s) : None

Farm Land Data

Farmland	Cropland	DCP Cropland	WBP	WRP	CRP	GRP	Sugarcane	Farm Status	Number Of Tracts
119.62	65.11	65.11	0.00	0.00	0.00	0.00	0.00	Active	1
State Conservation	Other Conservation	Effective DCP Cropland	Double Cropped		MPL	Acre Election	EWP	DCP Ag. Related Activity	
0.00	0.00	65.11	0.00		0.00		0.00	0.00	

Crop Election Choice

ARC Individual	ARC County	Price Loss Coverage
None	OATS, CORN, SOYBN	None

DCP Crop Data

Crop Name	Base Acres	CCC-505 CRP Reduction Acres	CTAP Yield	PLC Yield	HIP
Oats	6.60	0.00	0	50	
Corn	19.50	0.00	0	113	
Soybeans	12.00	0.00	0	45	
TOTAL	38.10	0.00			

NOTES

Put Mable Virginia Likens Estate on farm as OW... MRT

Tract Number : 1925
Description : M2 SEC 04,09: T77 R14: Pleasant Grove
BIA Unit Range Number :
HEL Status : HEL field on tract.Conservation system being actively applied
Wetland Status : Wetland determinations not complete
WL Violations : None
Owners : MABEL VIRGINIA LIKENS ESTATE
Other Producers : None

Tract Land Data

Farm Land	Cropland	DCP Cropland	WBP	WRP	CRP	GRP	Sugarcane
119.62	65.11	65.11	0.00	0.00	0.00	0.00	0.00
State Conservation	Other Conservation	Effective DCP Cropland	Double Cropped	MPL	EWP	DCP Ag. Related Activity	
0.00	0.00	65.11	0.00	0.00	0.00	0.00	

DCP Crop Data

Crop Name	Base Acres	CCC-505 CRP Reduction Acres	CTAP Yield	PLC Yield
Oats	6.60	0.00	0	50
Corn	19.50	0.00	0	113
Soybeans	12.00	0.00	0	45
TOTAL	38.10	0.00		

**REPORT OF COMMODITIES
 FARM SUMMARY**

Mahaska, Iowa
FSA - 578 (09-13-16)
Farm Number: 1483

Original: *MRT*
 Revision: _____
 Cropland: 66.11
 Farmland: 119.62

Operator Name and Address
 DENNIS P FLANDER
 PO BOX 261
 MONTEZUMA, IA 50171-0261

NOTE: The following statement is made in accordance with the Privacy Act of 1974 (5 USC 552a as amended). The authority for requesting the information identified on this form is 7 CFR Part 718, the Farm Security and Rural Investment Act of 2002 (Pub L. 107-171), and the Agricultural Act of 2014 (Pub. L. 113-79). The information will be used to collect producer certification of the report of acreage of crops/commodities and land use data which is needed in order to determine producer eligibility to participate in and receive benefits under FSA programs. The information collected on the form may be disclosed to other Federal, State, Local government agencies, Tribal agencies, and nongovernmental entities that have been authorized access to the information by statute or regulation and/or as described in applicable Routine Uses identified in the System of Records Notice for USDA/FSA-2, Farm Records File (Automated) and USDA/FSA-14, Applicant/Borrower. Providing the requested information is voluntary. However, failure to furnish the requested information may result in a denial of the producers request to participate in and receive benefits under FSA programs. According to the Paperwork Reduction Act of 1995, an agency may not conduct or sponsor, and a person is not required to respond to, a collection of information unless it displays a valid OMB control number. The valid OMB control number for this information collection is 0560-0175. The time required to complete this information collection is estimated to average 30 minutes per response, including the time for reviewing instructions, searching existing data sources, gathering and maintaining the data needed, and completing and reviewing the collection of information. The provisions of criminal and civil fraud, privacy, and other statutes may be applicable to the information provided. **RETURN THIS COMPLETED FORM TO YOUR COUNTY FSA OFFICE.**

Planting Period	Crop/Commodity	Variety/Type	Share	Crop/Commodity	Variety/Type	Share	Crop/Commodity	Variety/Type	Share	Crop/Commodity	Variety/Type	Share	Crop/Commodity	Variety/Type	Share
	DENNIS P FLANDER	SOYBN	50.00	ALFAL	100.00	100.00	MIXFG	LGM	100.00	MIXFG	IGS	100.00	MIXFG	IGS	100.00
	MABEL VIRGINIA LIKENS ESTATE	SOYBN	50.00	CORN	50.00	50.00	MIXFG	LGM	100.00	MIXFG	IGS	100.00	MIXFG	IGS	100.00

CERTIFICATION: I certify to the best of my knowledge and belief that the acreage of crops/commodities and land uses listed herein are true and correct and that all required crops/commodities and land uses have been reported for the farm as applicable. Absent any different or contrary prior subsequent certification filed by any producer for any crop for which NAP coverage has been purchased, I certify that the applicable crop, type, practice, and intended use is not planted if it is not included on the Report of Commodities for this crop year. The signing of this form gives FSA representatives authorization to enter and inspect crops/commodities and land uses on the above identified land. A signature date (the date the producer signs the FSA-578) will also be captured.

Operator's Signature (By) *Dennis Flander* Date *5-11-18*

In accordance with Federal civil rights law and U.S. Department of Agriculture (USDA) civil rights regulations and policies, the USDA, its Agencies, offices, and employees, and institutions participating in or administering USDA programs are prohibited from discriminating based on race, color, national origin, religion, sex, gender identity (including gender expression), sexual orientation, disability, age, marital status, family/parental status, income derived from a public assistance program, political beliefs, or reprisal or retaliation for prior civil rights activity, in any program or activity conducted or funded by USDA (not all bases apply to all programs). Remedies and complaint filing deadlines vary by program or incident. Persons with disabilities who require alternative means of communication for program information (e.g., Braille, large print, audiotape, American Sign Language, etc.) should contact the responsible Agency or USAs TARGET Center at (202) 720-2600 (voice and TTY) or contact USDA through the Federal Relay Service at (800) 877-8339. Additionally, program information may be made available in languages other than English. To file a program discrimination complaint, complete the USDA Program Discrimination Complaint Form, AD-3027, found online at http://www.ascr.usda.gov/complaint_filing_cust.html and at any USDA office or write a letter addressed to USDA and provide in the letter all of the information requested in the form. To request a copy of the complaint form, call (866) 632-9992. Submit your completed form or letter to USDA by: (1) mail: U.S. Department of Agriculture Office of the Assistant Secretary for Civil Rights 1400 Independence Avenue, SW Washington, D.C. 20250-9410; (2) fax: (202) 690-7442; or (3) email: program.intake@usda.gov. USDA is an equal opportunity provider, employer, and lender.

RECEIVED

MAY 11 2018

**MAHASKA COUNTY
 FSA OFFICE**

FSA - 578 (09-13-16)

REPORT OF COMMODITIES FARM AND TRACT DETAIL LISTING

DATE: 5-11-2018
PAGE: 1

Farm Number: 1483

Original: _____
Revision: _____
Cropland: 65.11
Farmland: 119.62

Operator Name and Address

DENNIS P FLANDER
PO BOX 261
MONTEZUMA, IA 50171-0261

Tract Number	CLU/Field	Crop/Commodity	Variety/Type	Irr Prc	Int Use	Actual Use	Land Use	Organic Status	Native Sod	C/C Status	Reporting Unit	Reported Quantity	Determined Quantity	Crop Land	Field ID	Official/Measured	Planting Date	Planting Period	End Date
1925	1	ALFAL	Producer DENNIS P FLANDER	N	FG			C	N	I	A	12.90		Yes			4-15-2017	01	NAP Unit 3721
	2	CORN	Producer DENNIS P FLANDER	N	GR			C	N	I	A	2.81	FSA Physical Location: Mahaska, Iowa	Yes			4-27-2018	01	NAP Unit 3721
	3A	SOYBN	Producer DENNIS P FLANDER MABEL VIRGINIA LIKENS ESTATE	N	GR			C	N	I	A	9.00	FSA Physical Location: Mahaska, Iowa	Yes			5-8-2018	01	NAP Unit 4006
	3B	CORN	Producer DENNIS P FLANDER MABEL VIRGINIA LIKENS ESTATE	N	GR			C	N	I	A	9.00	FSA Physical Location: Mahaska, Iowa	Yes			4-27-2018	01	NAP Unit 4006
	3C	MIXFG	Producer DENNIS P FLANDER MABEL VIRGINIA LIKENS ESTATE	N	GZ			C	N	I	A	9.90	FSA Physical Location: Mahaska, Iowa	Yes			4-1-2000	01	NAP Unit 3721
	3D	MIXFG	Producer DENNIS P FLANDER	N	FG			C	N	I	A	1.00	FSA Physical Location: Mahaska, Iowa	Yes			4-1-2000	01	NAP Unit 3721
	3E	SOYBN	Producer DENNIS P FLANDER	N	GR			C	N	I	A	8.50	FSA Physical Location: Mahaska, Iowa	Yes			5-8-2018	01	NAP Unit 3721
	3F	SOYBN	Producer DENNIS P FLANDER MABEL VIRGINIA LIKENS ESTATE	N	GR			C	N	I	A	8.00	FSA Physical Location: Mahaska, Iowa	Yes			5-8-2018	01	NAP Unit 4006
	3G	CORN	Producer DENNIS P FLANDER MABEL VIRGINIA LIKENS ESTATE	N	GR			C	N	I	A	4.00	FSA Physical Location: Mahaska, Iowa	Yes			4-27-2018	01	NAP Unit 4006
	4	MIXFG	Producer DENNIS P FLANDER MABEL VIRGINIA LIKENS ESTATE	N	GZ			C	N	I	A	52.72	FSA Physical Location: Mahaska, Iowa	No			4-1-2000	01	NAP Unit 3721

**REPORT OF COMMODITIES
 FARM AND TRACT DETAIL LISTING**

Mahaska, Iowa
FSA - 578 (02-01-91)
Farm Number: 1483

Tract Number	CLU/Field	Crop/Commodity	Variety/Type	Irr Prc	Int Use	Actual Use	Land Use	Organic Status	Native Sod	C/C Status	Reporting Unit	Reported Quantity	Determined Quantity	Crop Land	Cr/Co	Field ID	Official/Measured	Irr Prc	Int Use	Planting Date	Planting Period	End Date	
PP																							
01	MIXFG	LGM	N FG	1.00			01	CORN	YEL	N	GR	15.81		01	ALFAL			N	FG		12.90		
01	SOYBN	COM	N GR	25.50			01	MIXFG	IGS	N	GZ	62.62											

Photo Number/Legal Description: M2 SEC 04,09; T77 R14; Pleasant Grove
 Cropland: 65.11 Reported on Cropland: 65.11 Difference: 0.00 Reported on Non-Cropland: 52.72

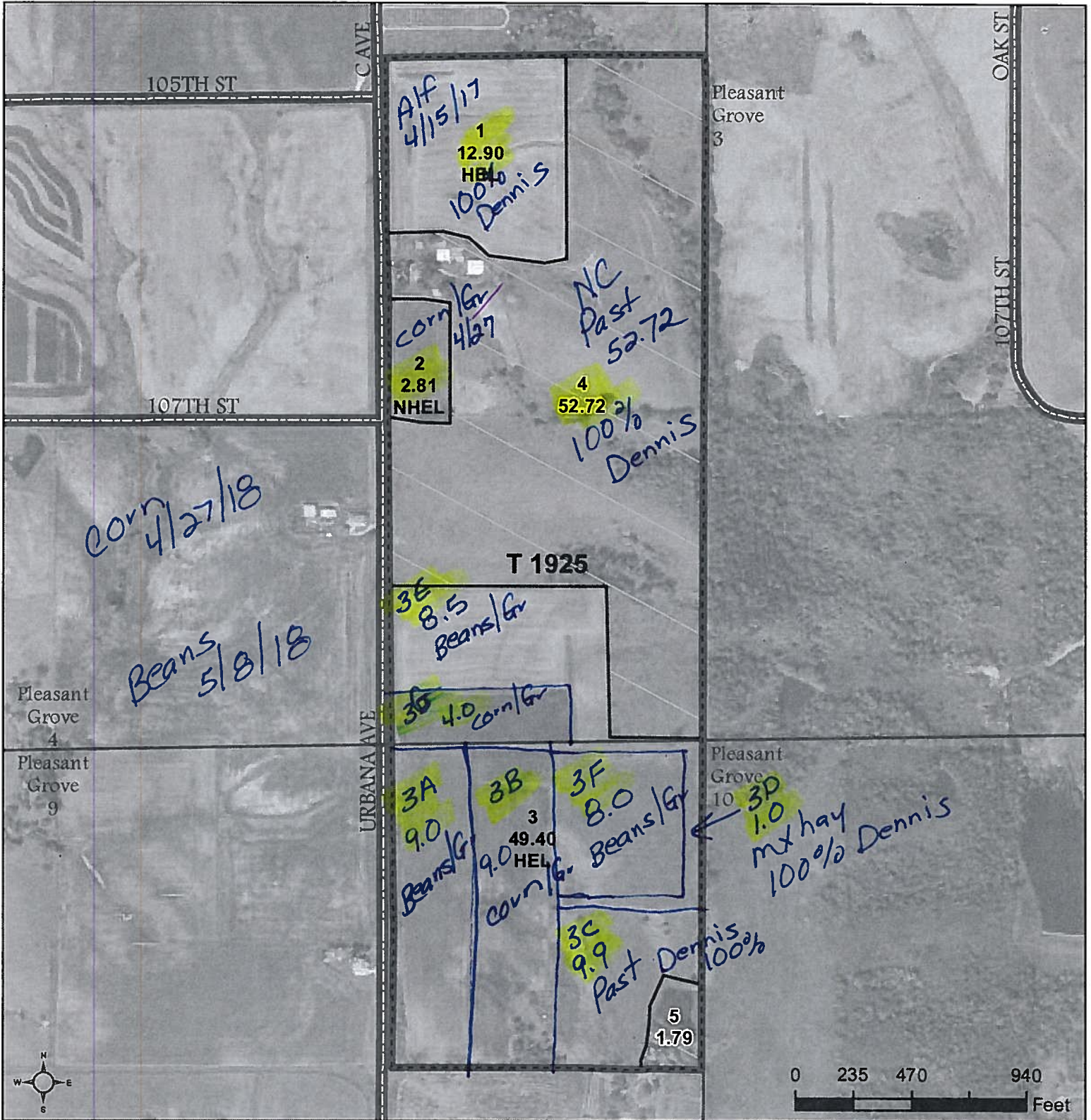

- Legend**
- Non-Cropland
 - Cropland
 - CRP
 - Tract Boundary
 - Iowa PLSS
 - Iowa Roads

- Wetland Determination Identifiers**
- Restricted Use
 - ▽ Limited Restrictions
 - Exempt from Conservation
 - Compliance Provisions

United States Department of Agriculture (USDA) Farm Service Agency (FSA) maps are for FSA Program administration only. This map does not represent a legal survey or reflect actual ownership; rather it depicts the information provided directly from the producer and/or National Agricultural Imagery Program (NAIP) imagery. The producer accepts the data 'as is' and assumes all risks associated with its use. USDA-FSA assumes no responsibility for actual or consequential damage incurred as a result of any user's reliance on this data outside FSA Programs. Wetland identifiers do not represent the size, shape, or specific determination of the area. Refer to your original determination (CPA-026 and attached maps) for exact boundaries and determinations or contact USDA Natural Resources Conservation Service (NRCS).

USDA is an equal opportunity provider, employer, and lender.

2018 Program Year
Map Created February 21, 2018

Non-Irr.

Tract Cropland Total: 65.11 acres

Farm 1483
Tract 1925